

THROTTLE BODY ASSY COMPONENTS

100L1-02

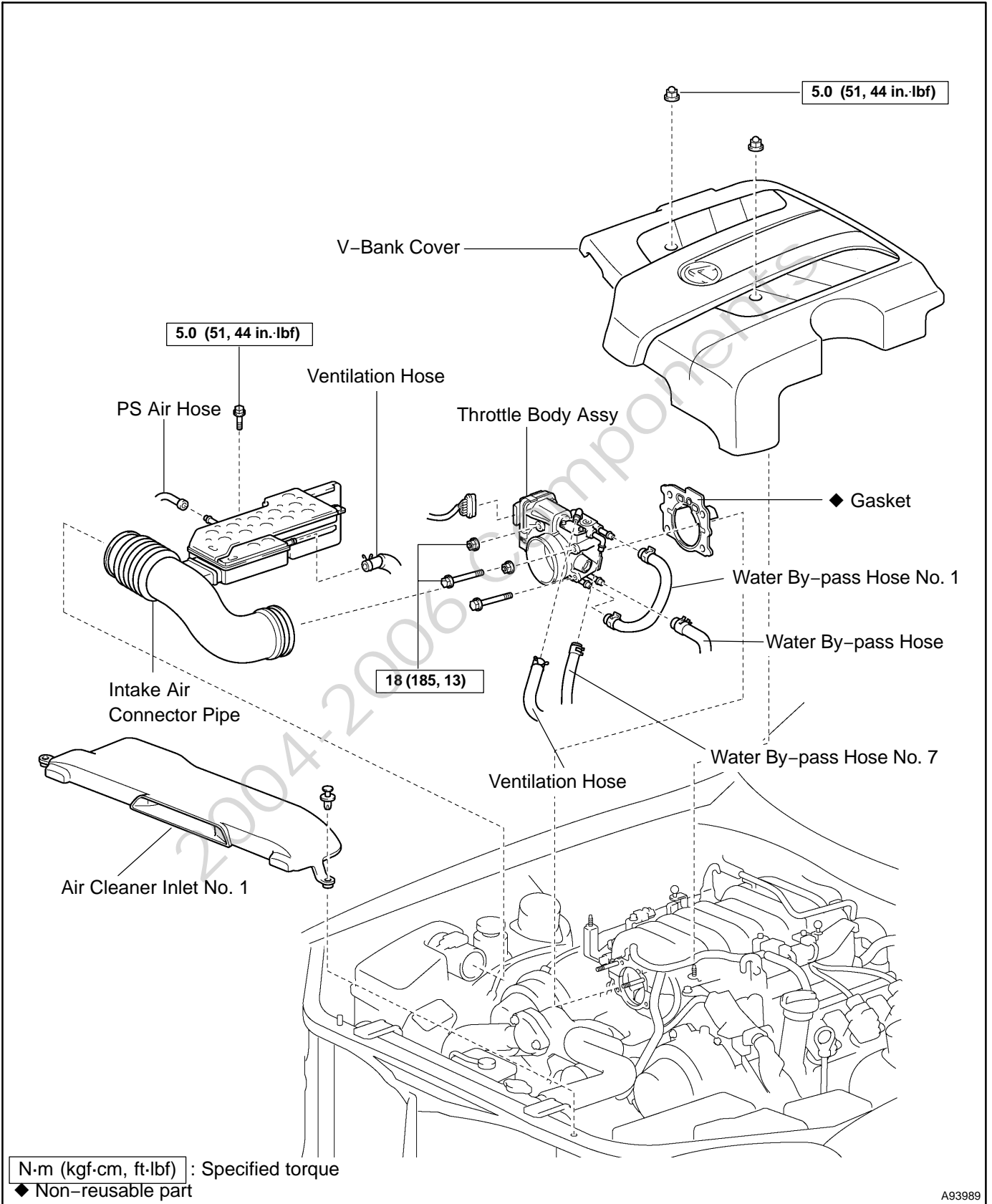

N·m (kgf·cm, ft·lbf) : Specified torque
◆ Non-reusable part

KNOCK SENSOR COMPONENTS

100L3-02

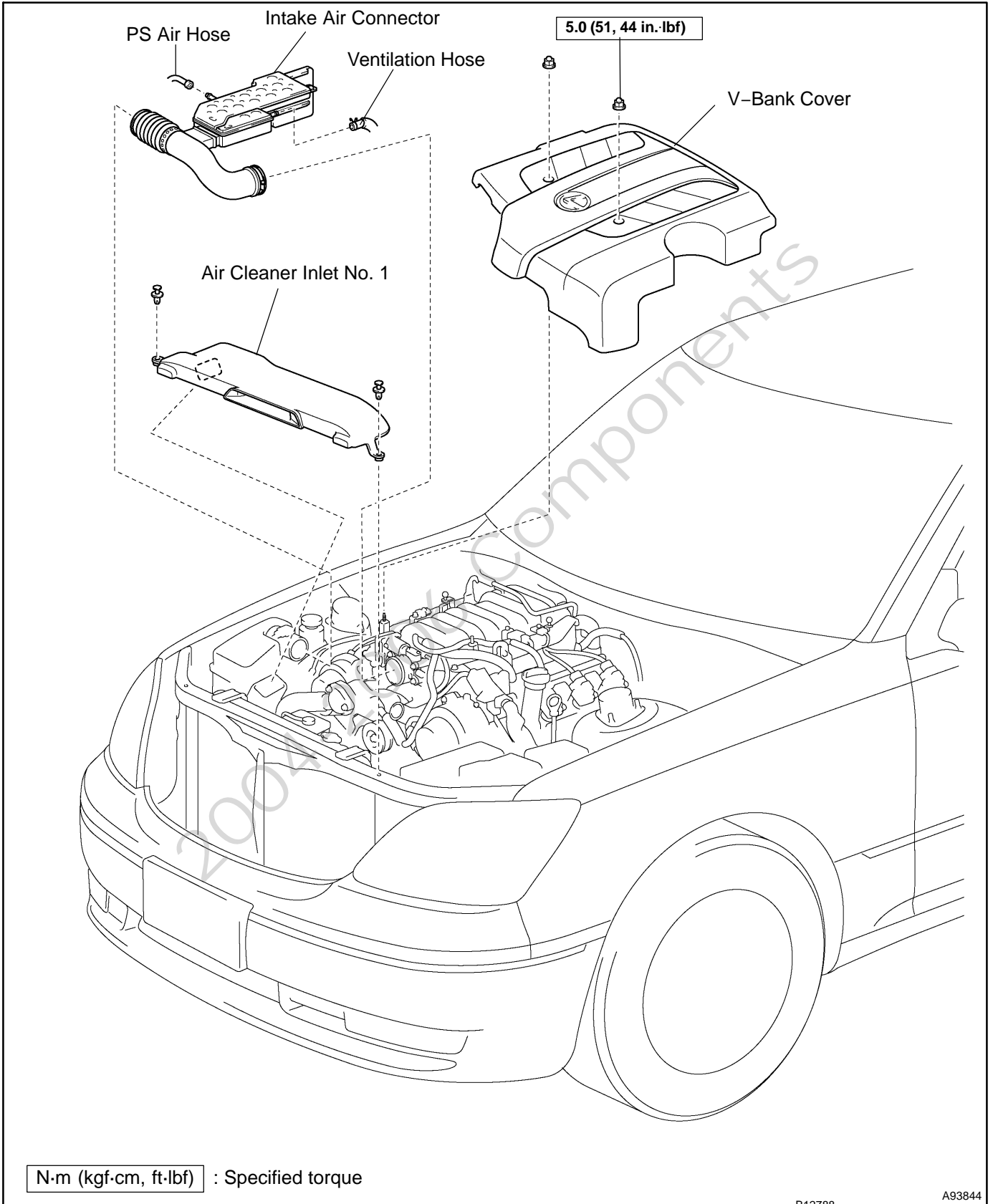

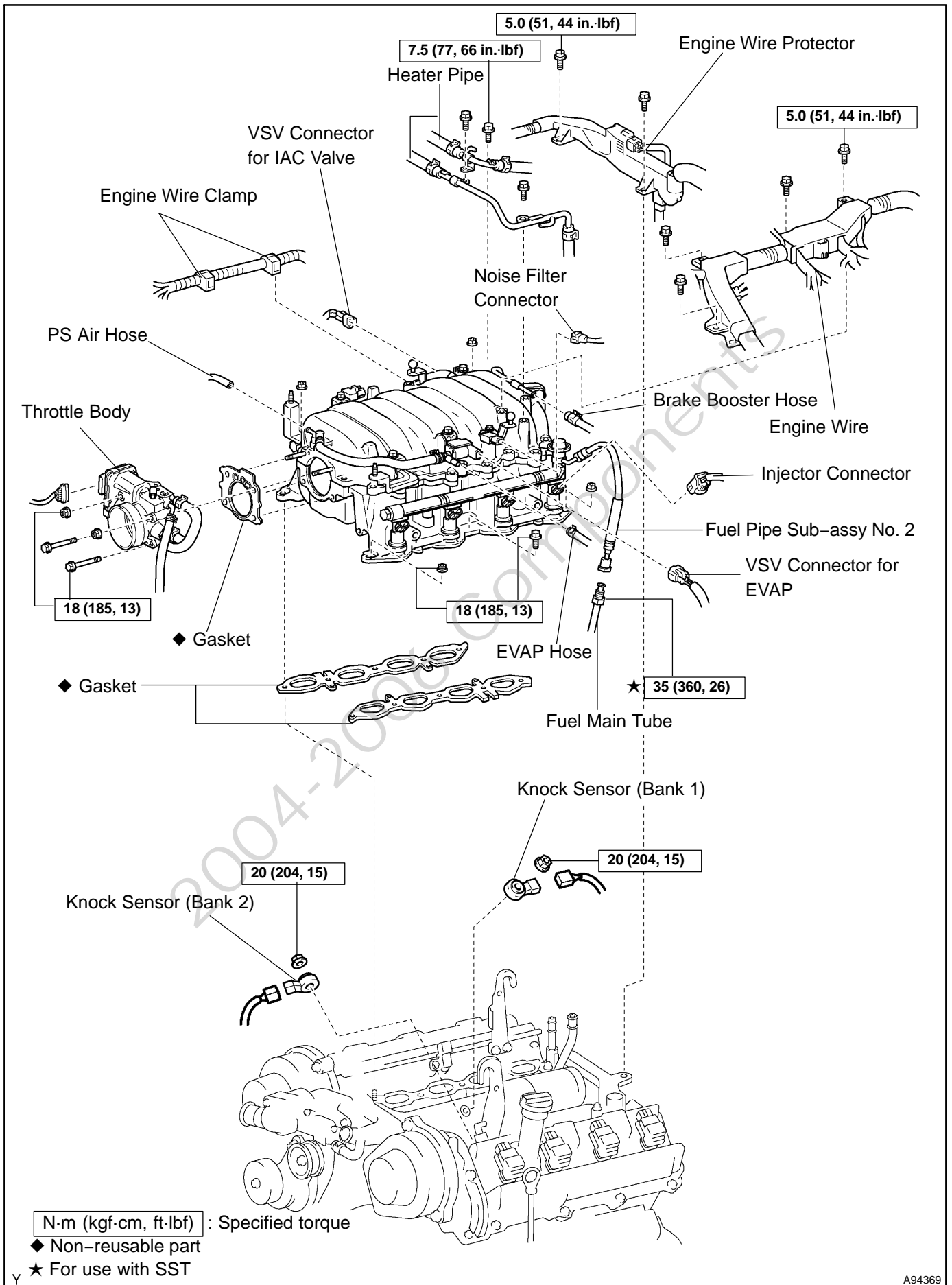

CAMSHAFT TIMING OIL CONTROL VALVE ASSY LH COMPONENTS

100L7-02

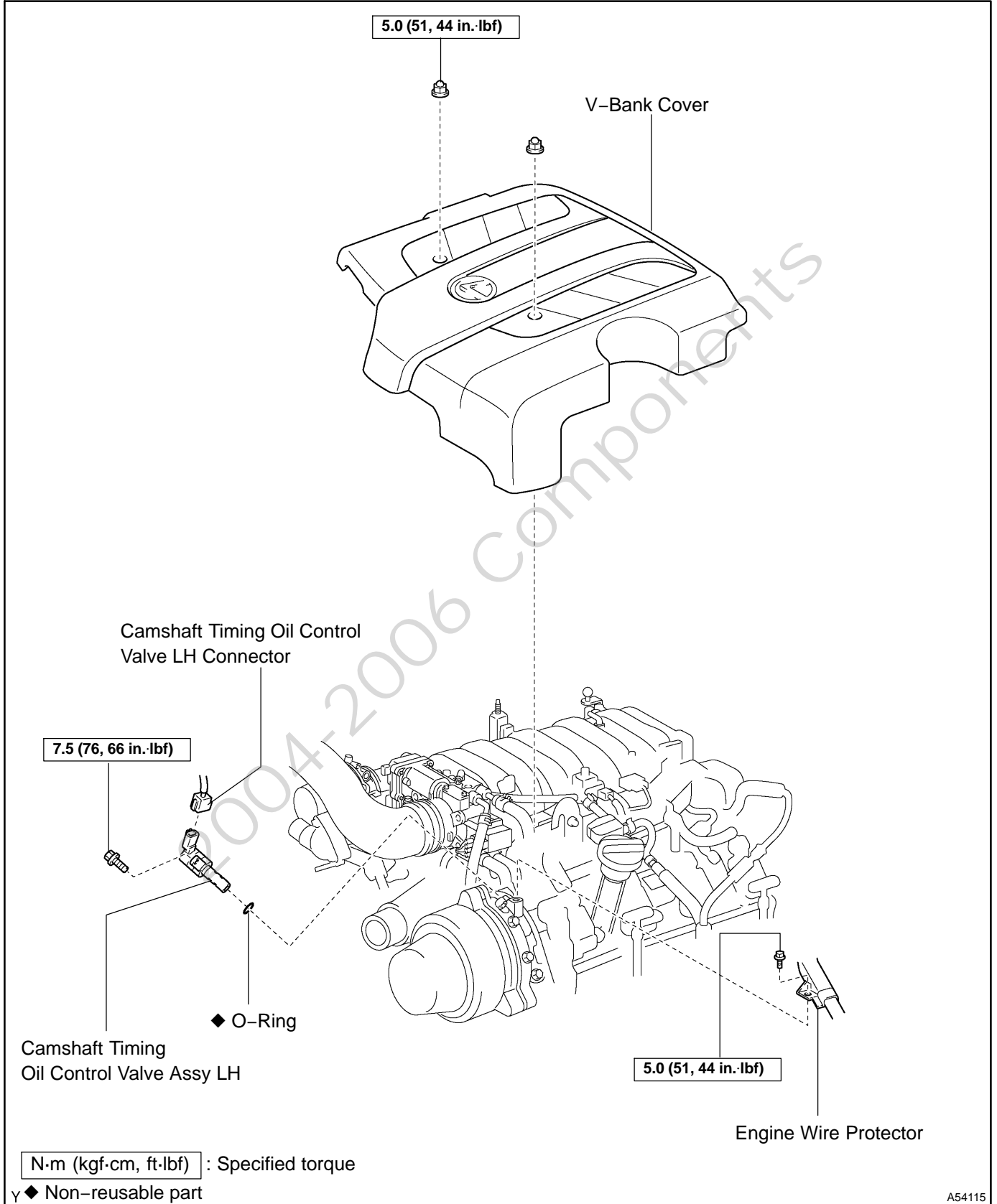

ECM COMPONENTS

100L9-02

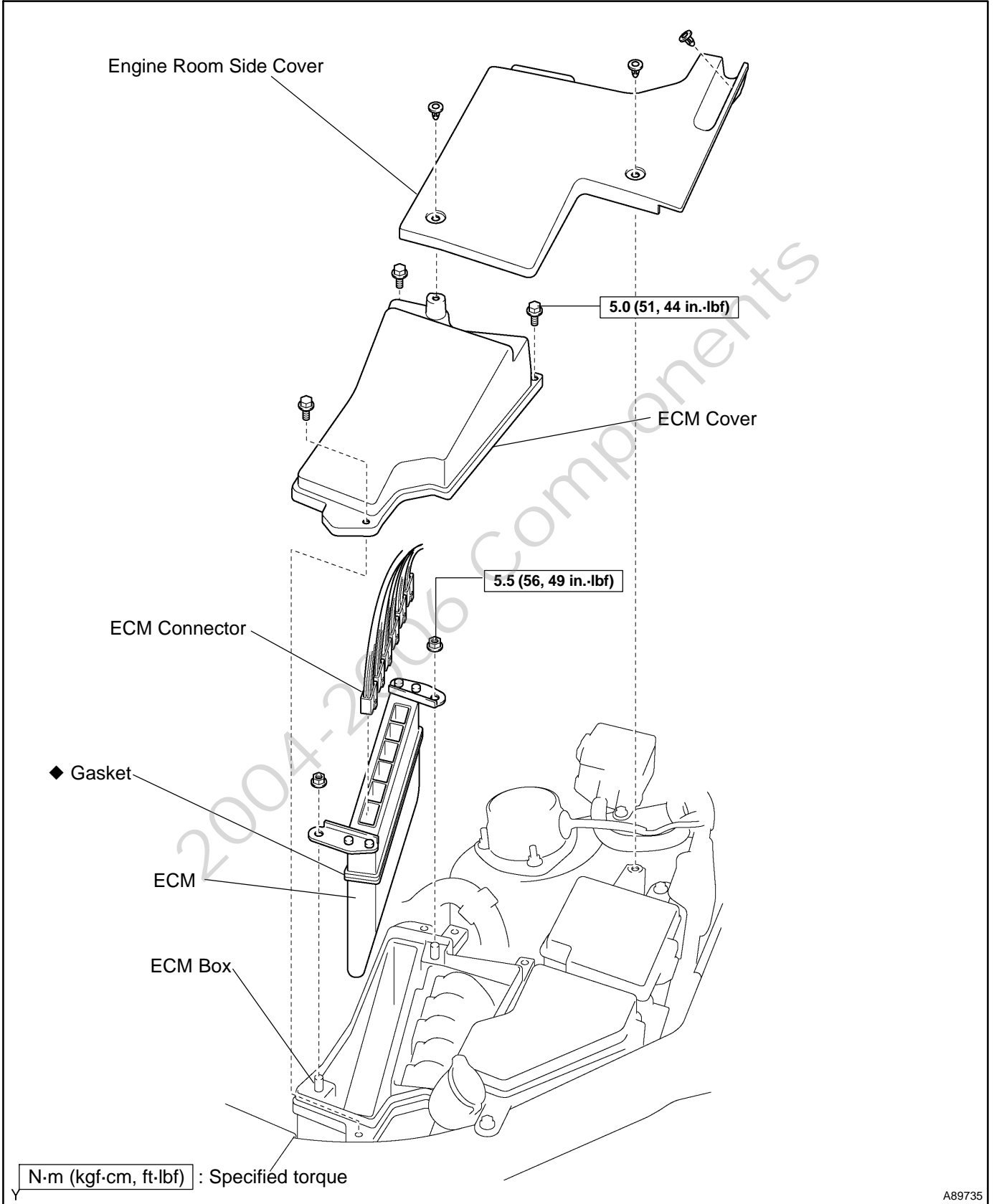

FUEL INJECTOR ASSY COMPONENTS

1110H-02

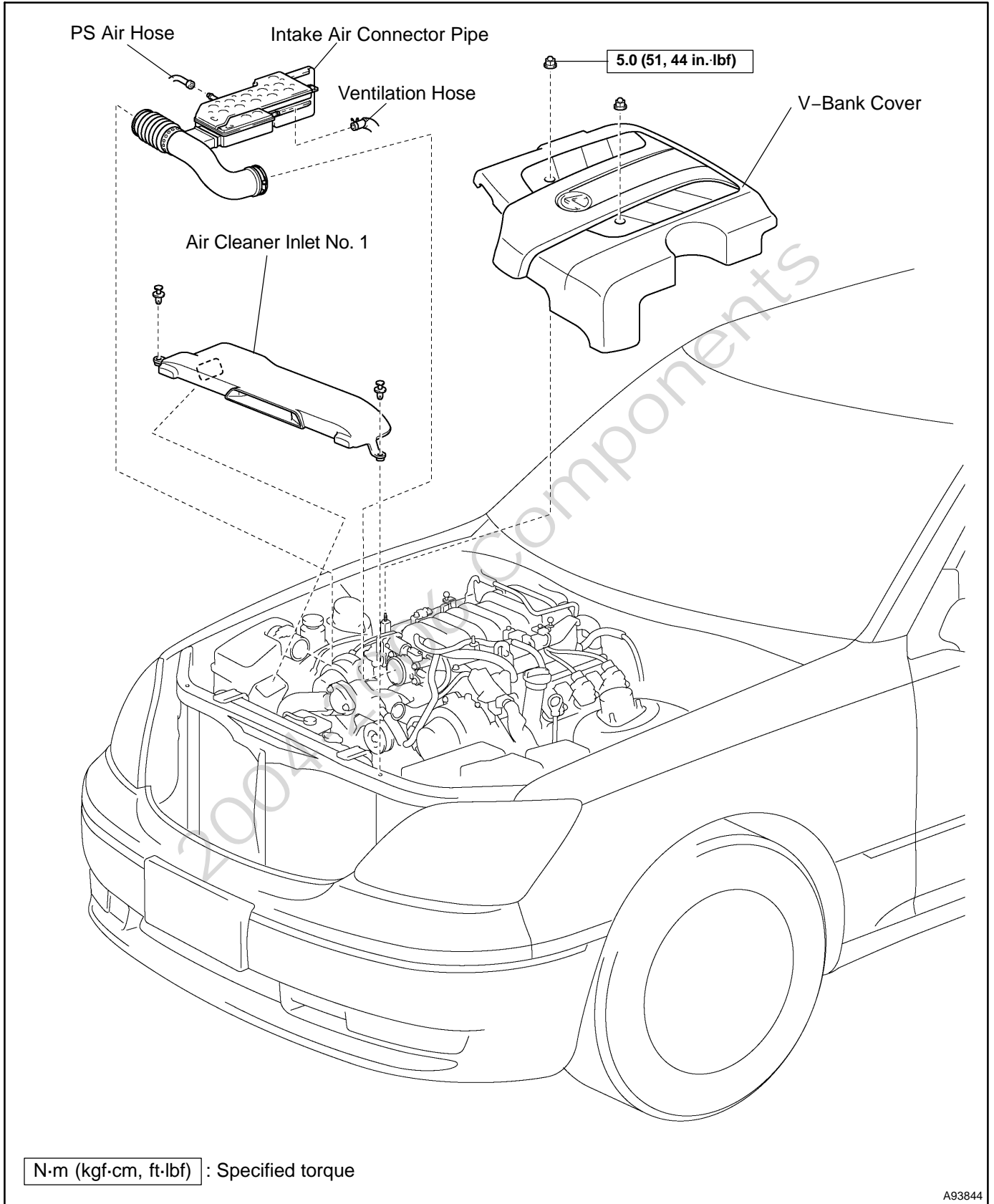

FUEL - FUEL INJECTOR ASSY

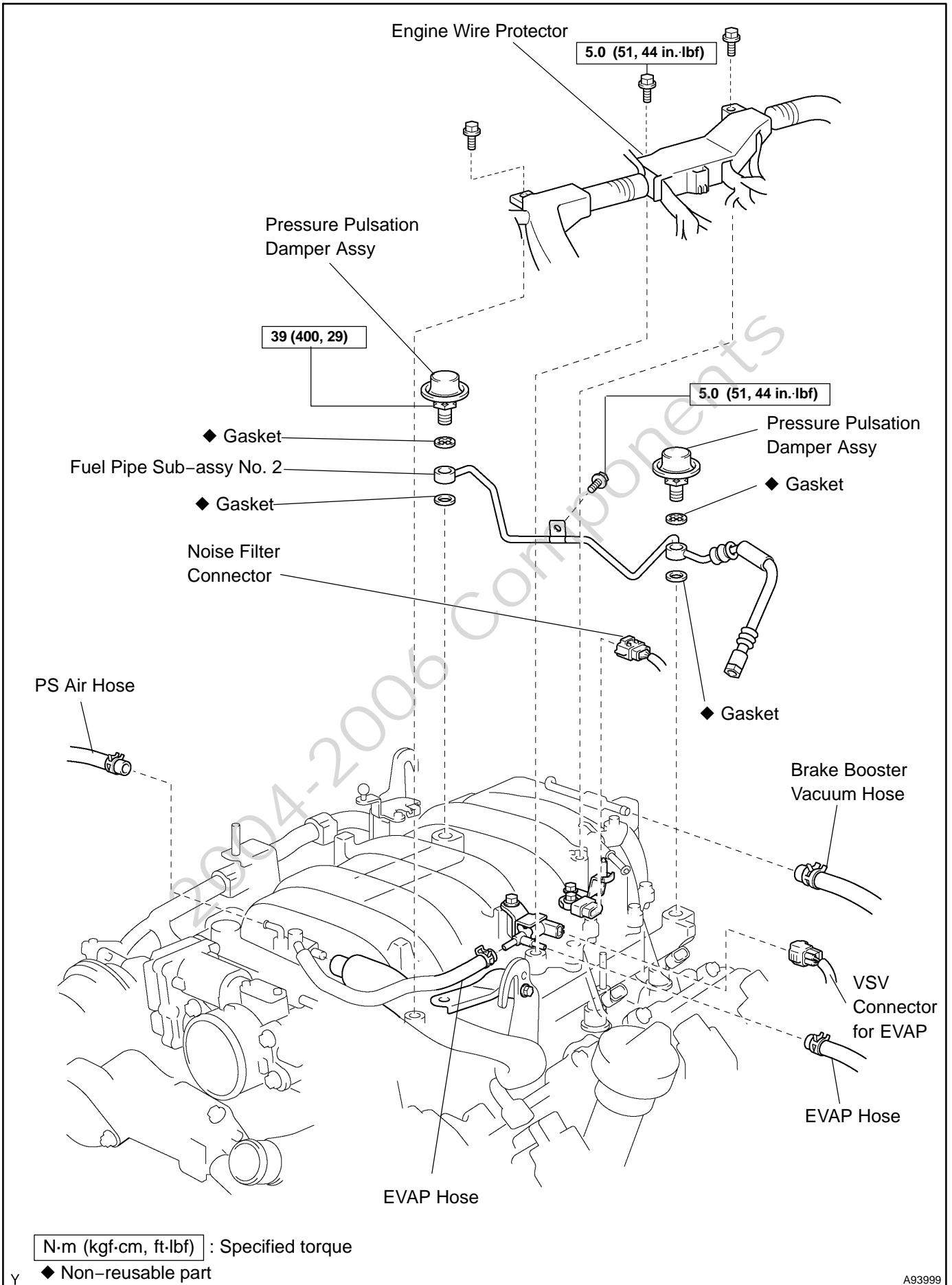

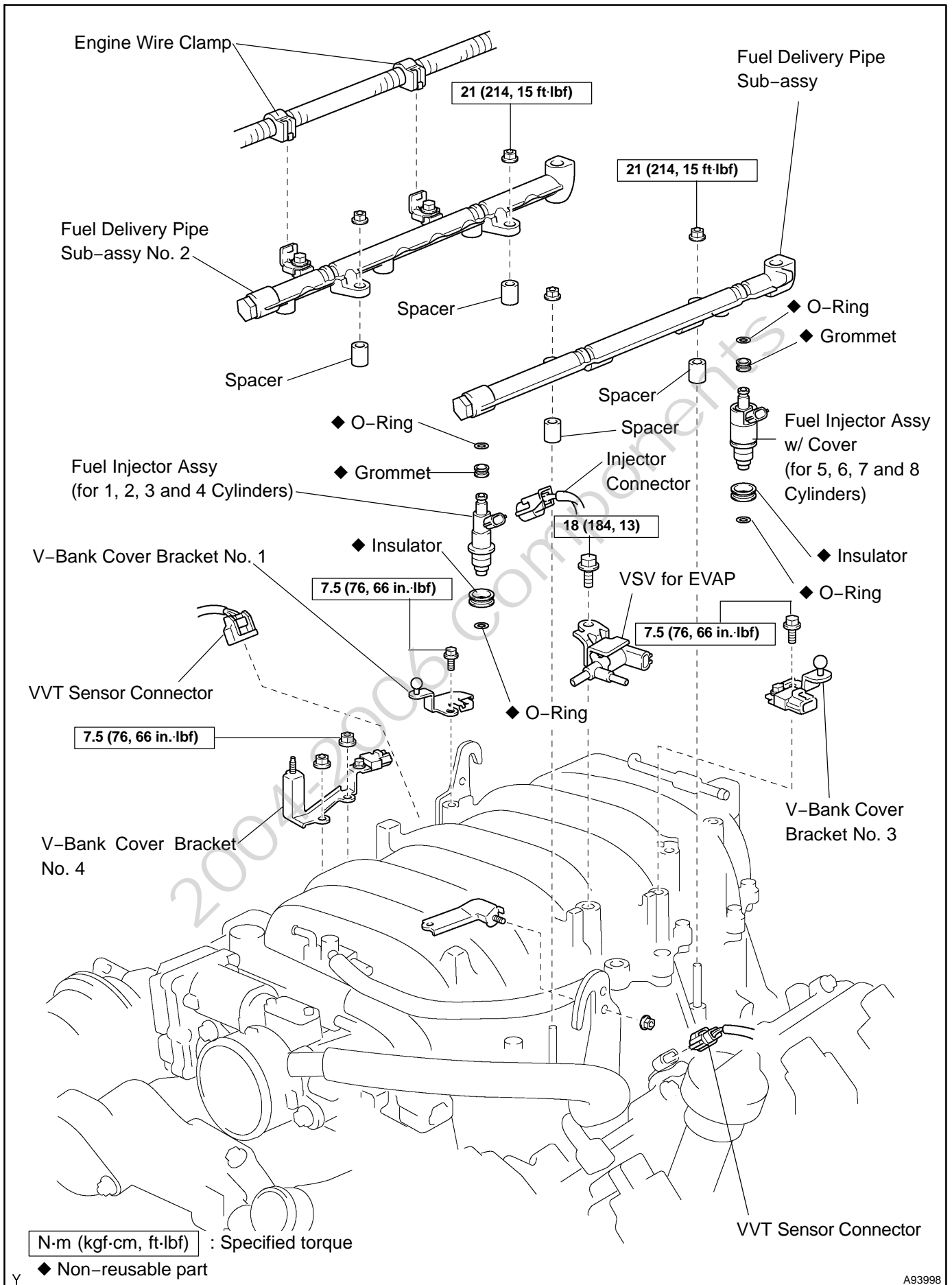

FUEL PUMP ASSY COMPONENTS

1110J-02

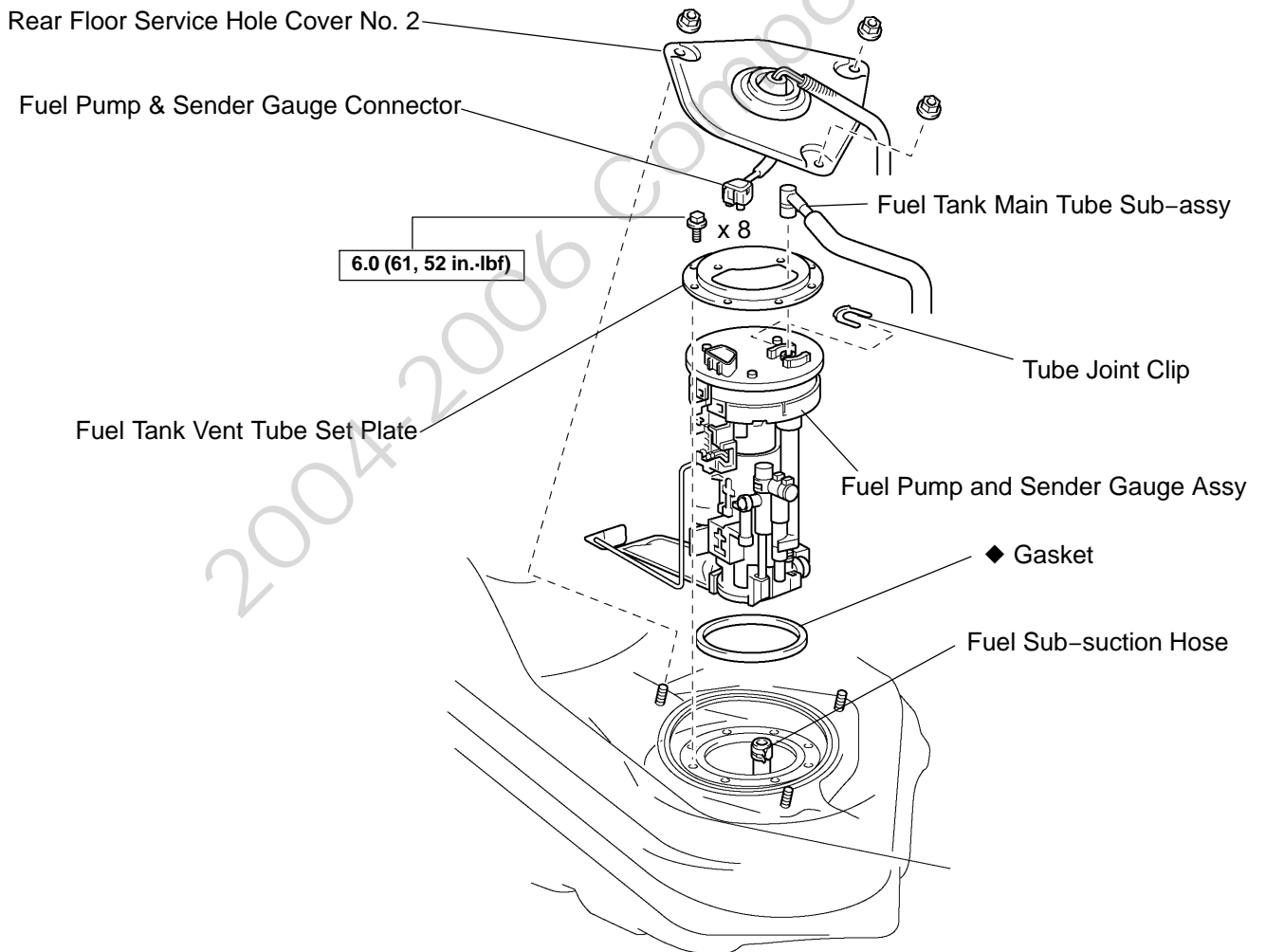
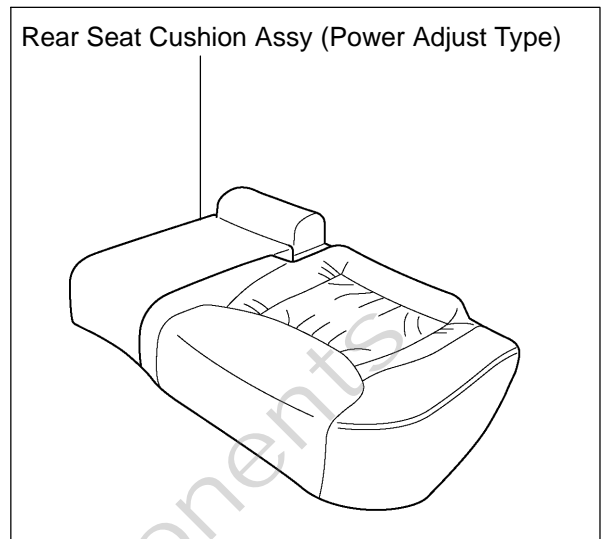
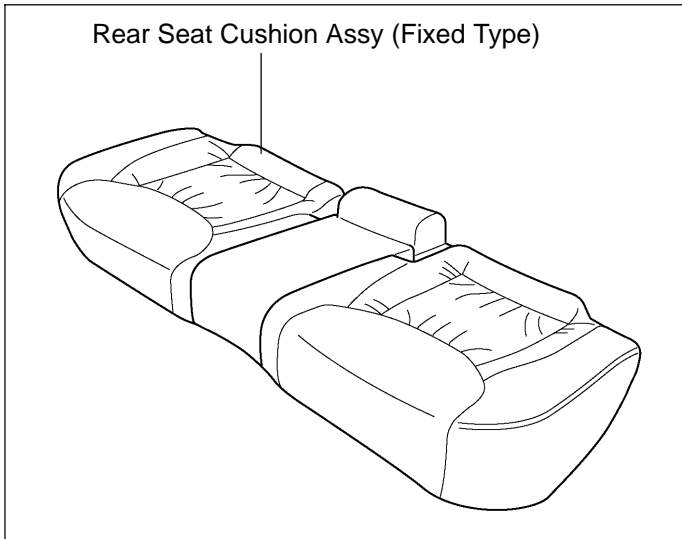

N·m (kgf·cm, ft·lbf) : Specified torque

◆ Non-reusable part

γ

FUEL - FUEL PUMP ASSY

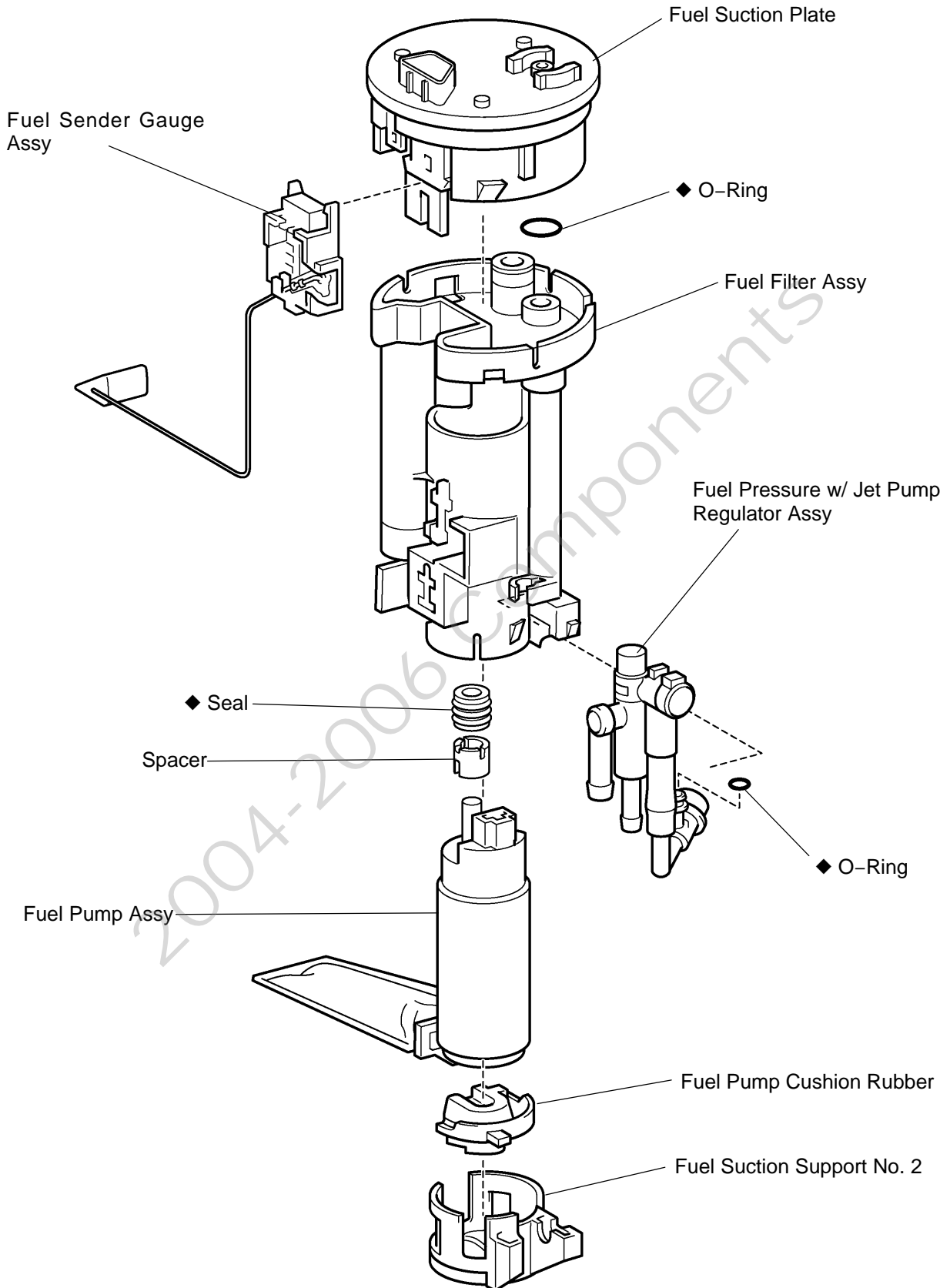

T

◆ Non-reusable part

FUEL TANK ASSY COMPONENTS

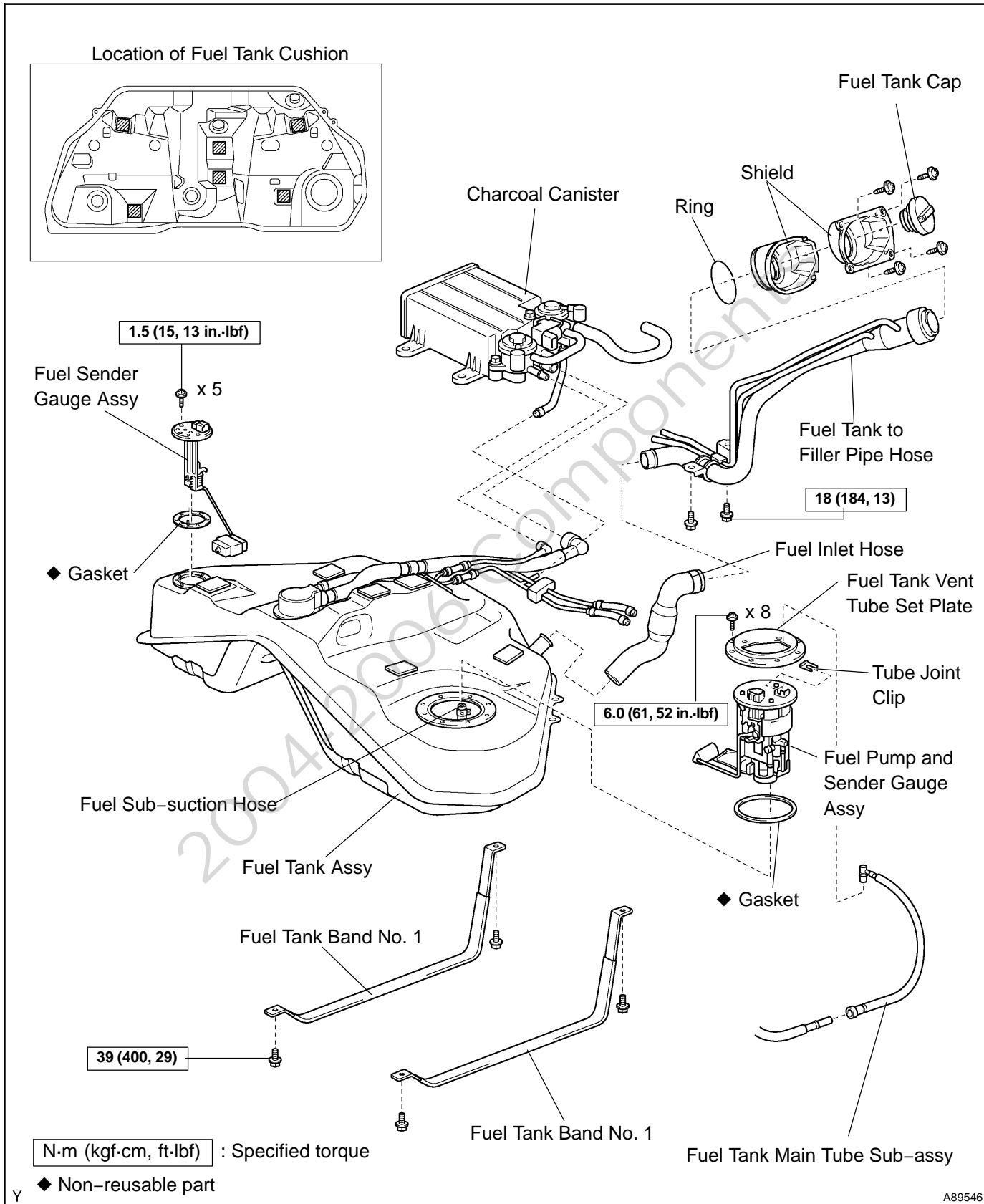

CHARCOAL CANISTER ASSY COMPONENTS

120CX-02

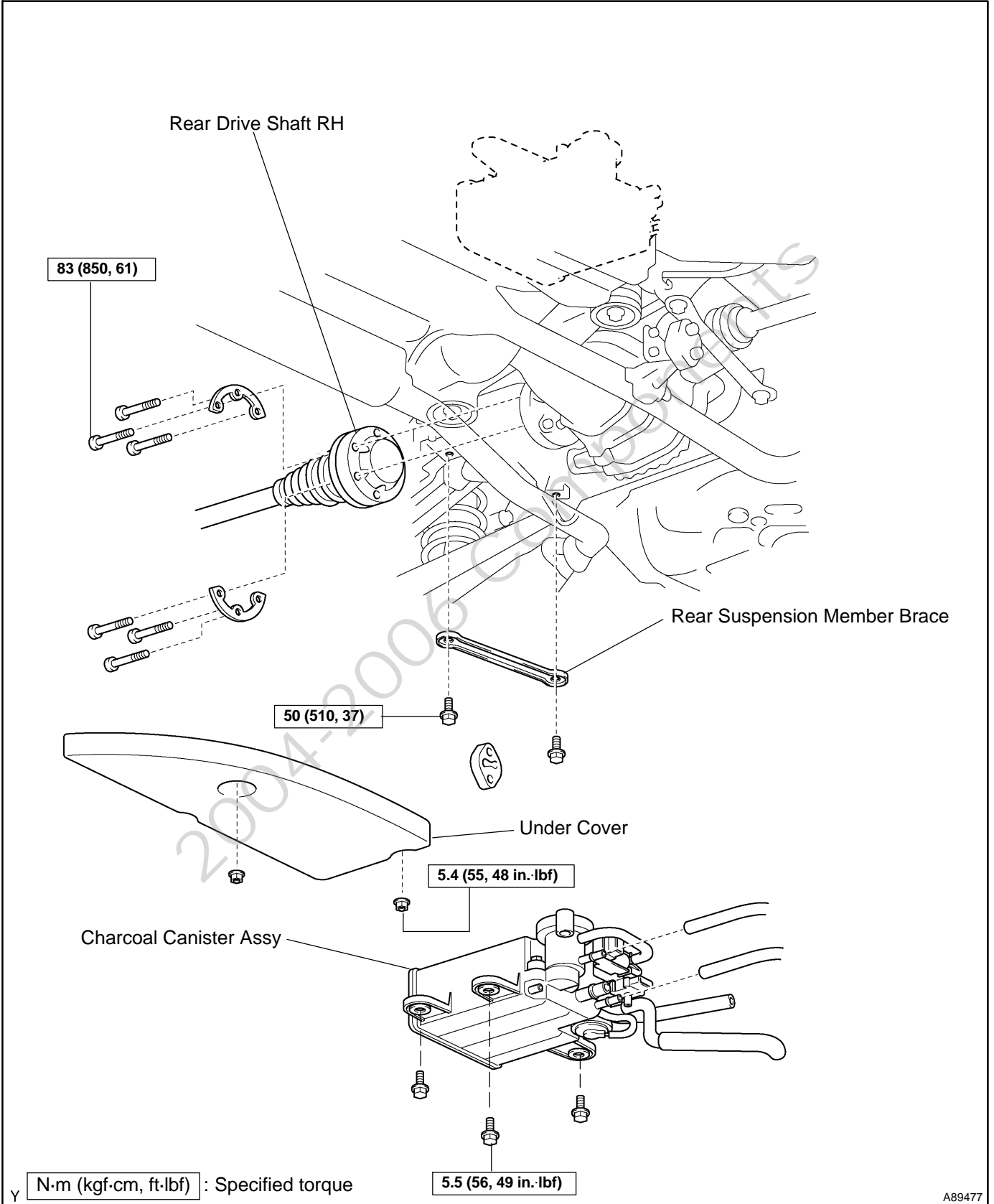

PARTIAL ENGINE ASSY COMPONENTS

141MC-02

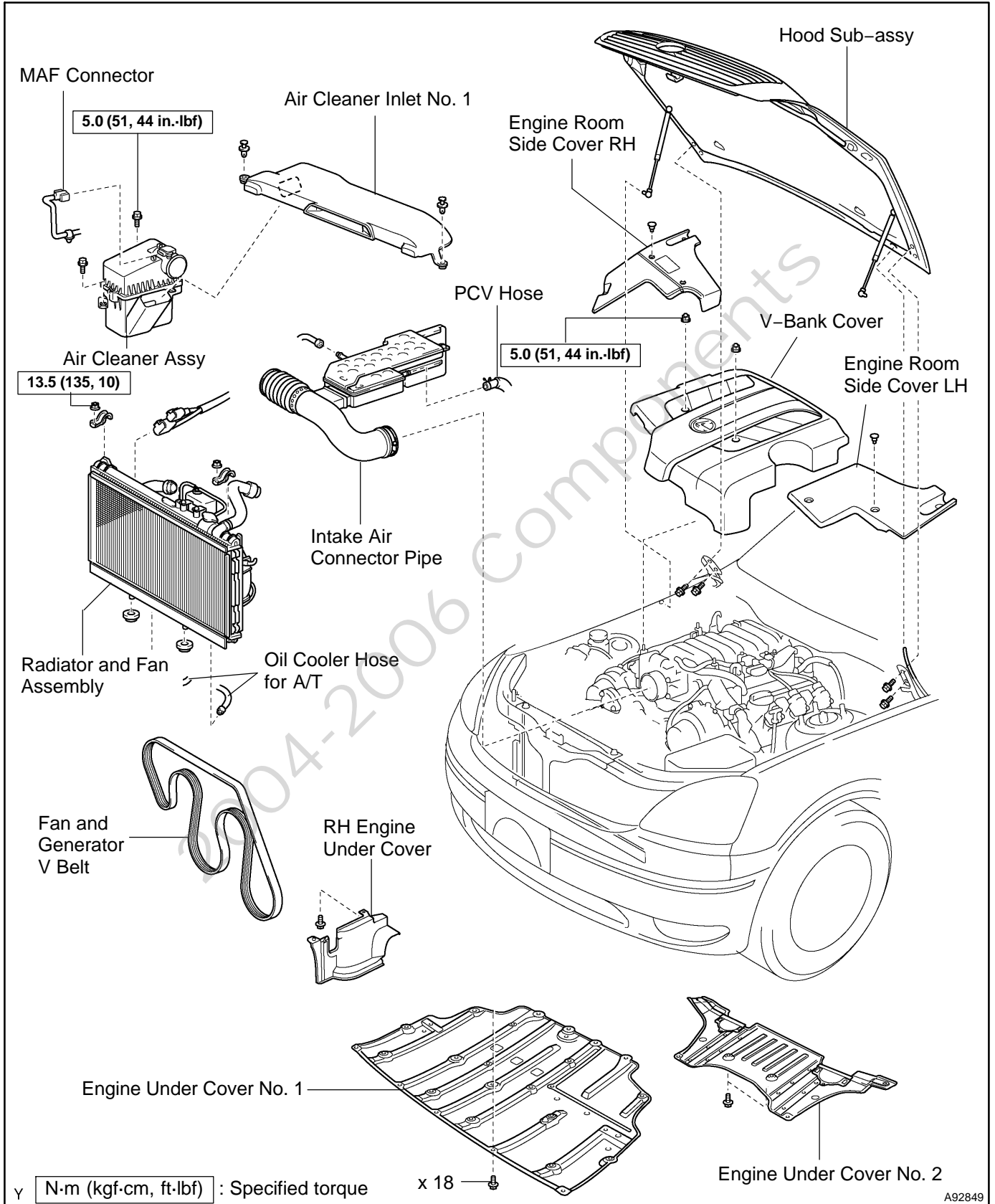

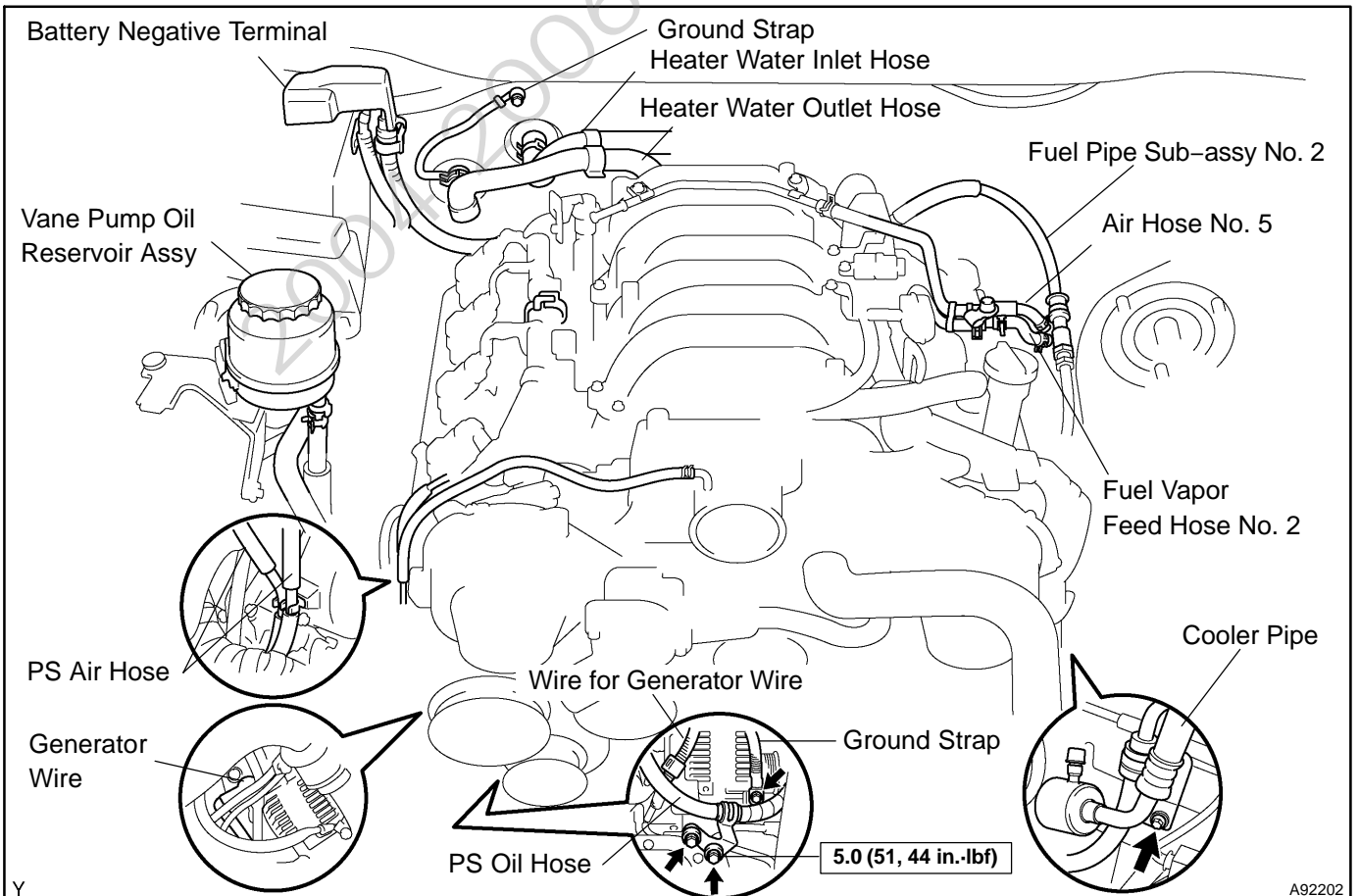
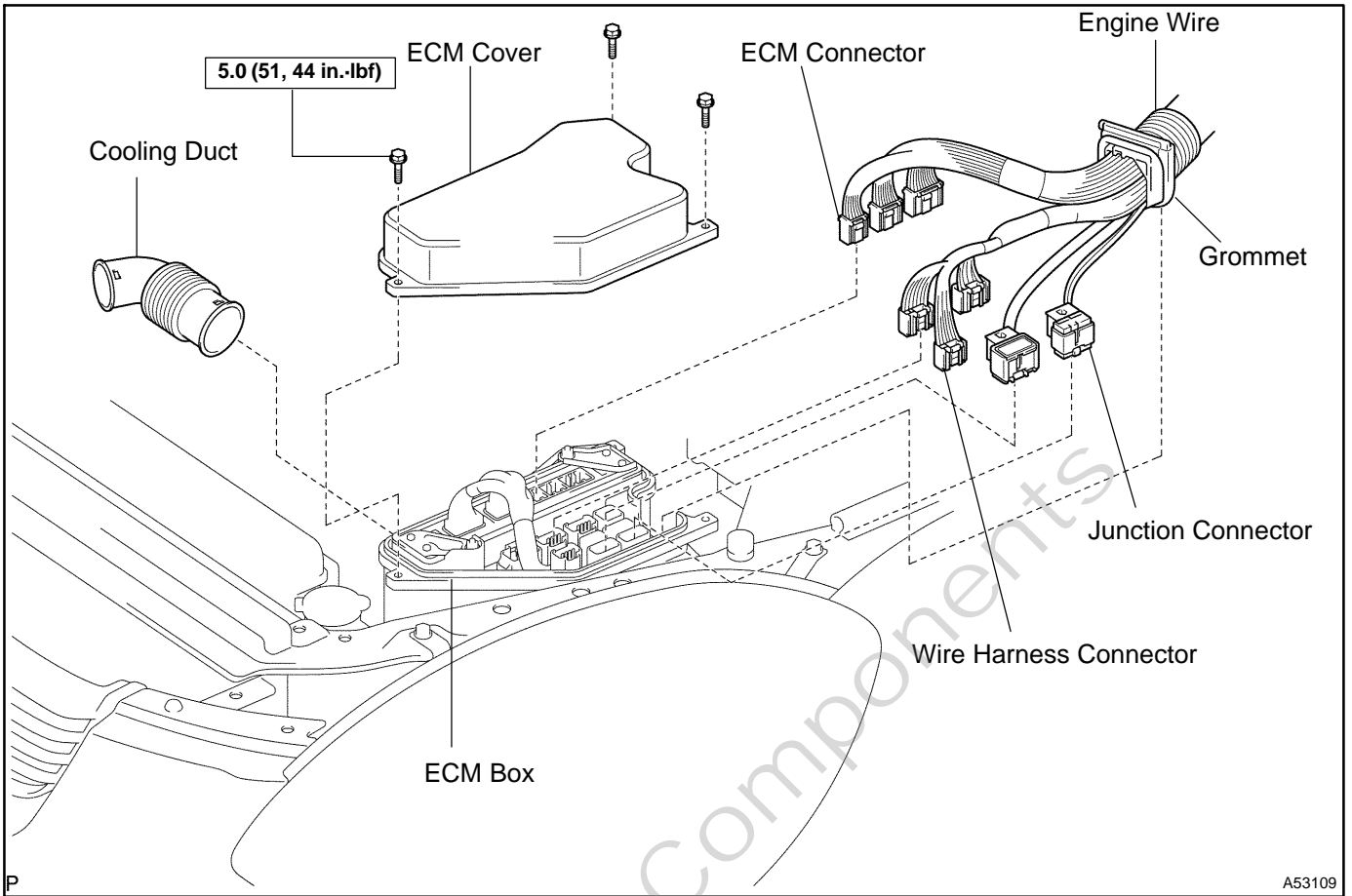

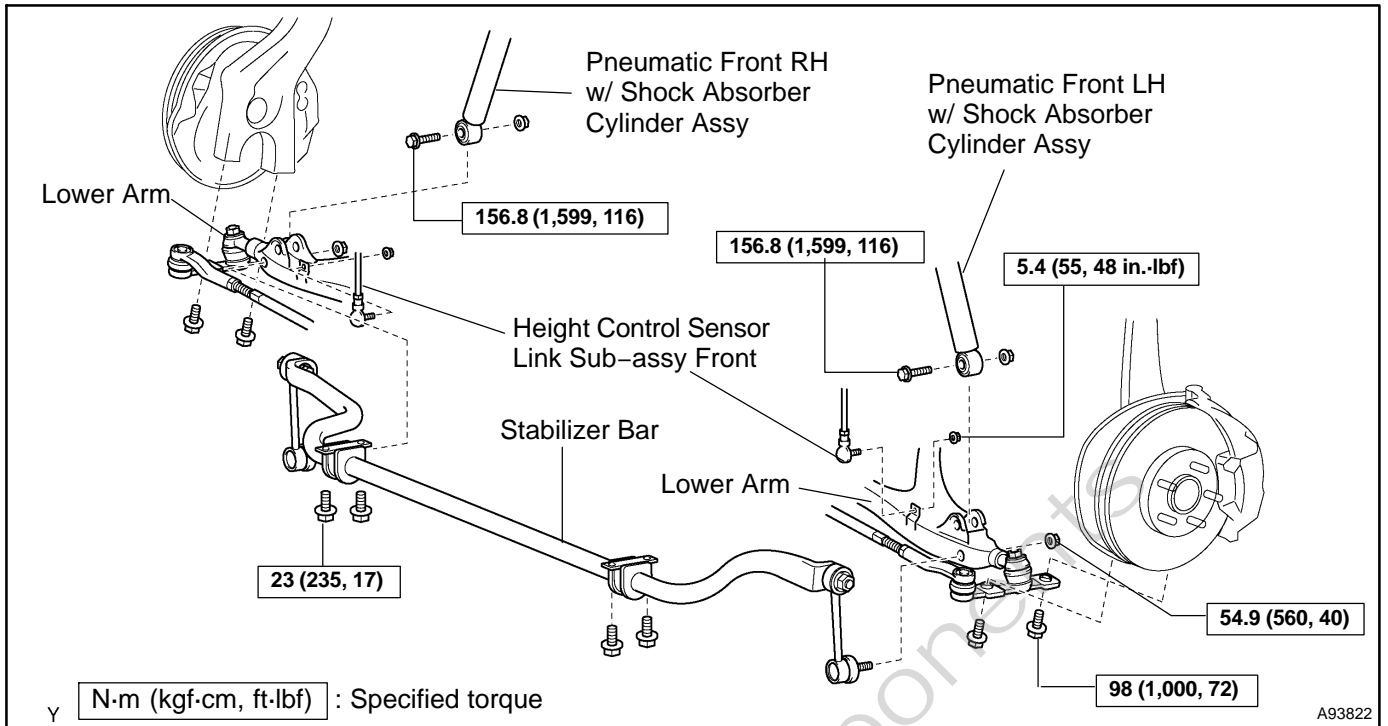

2004-2006 Component

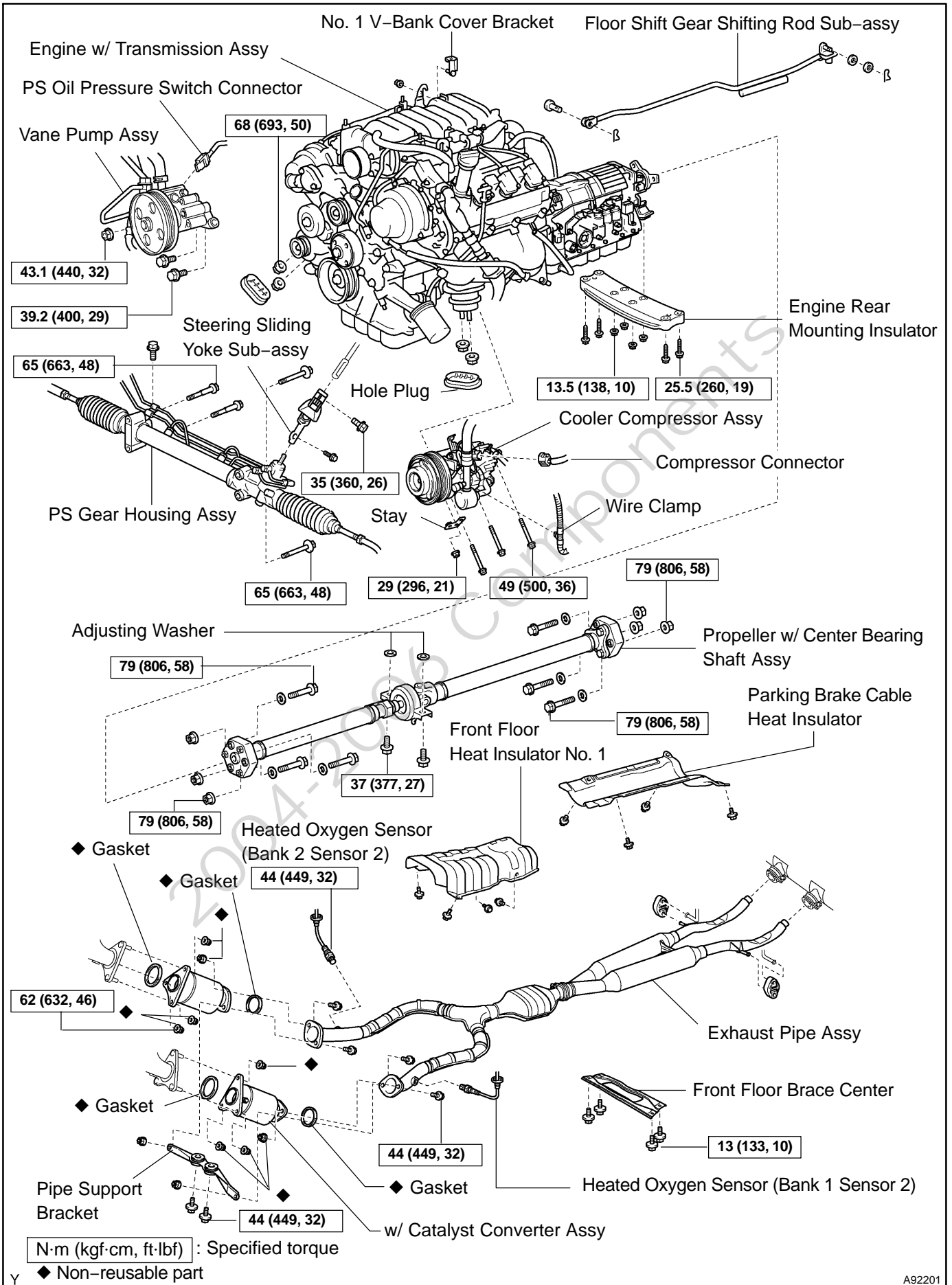

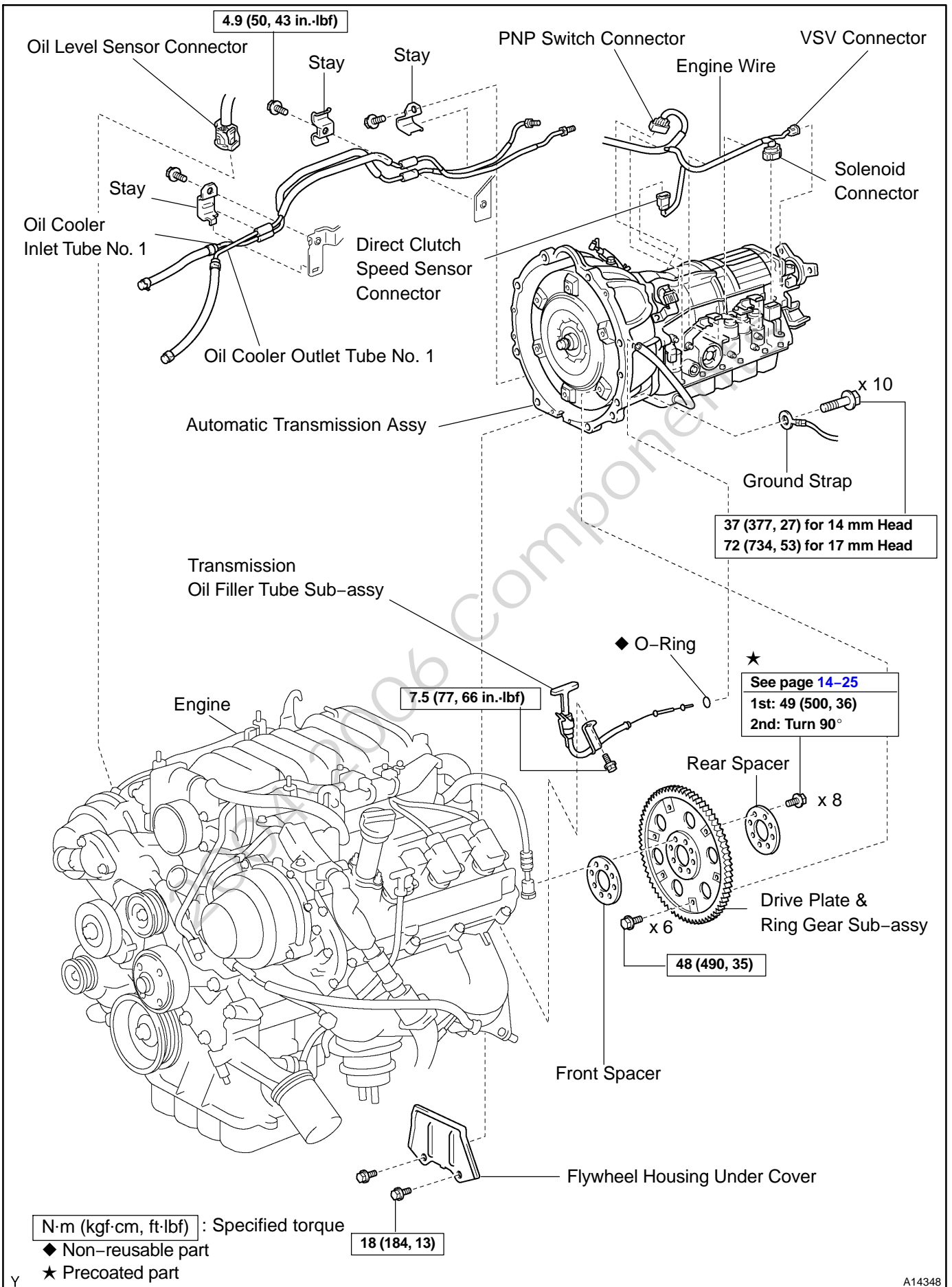

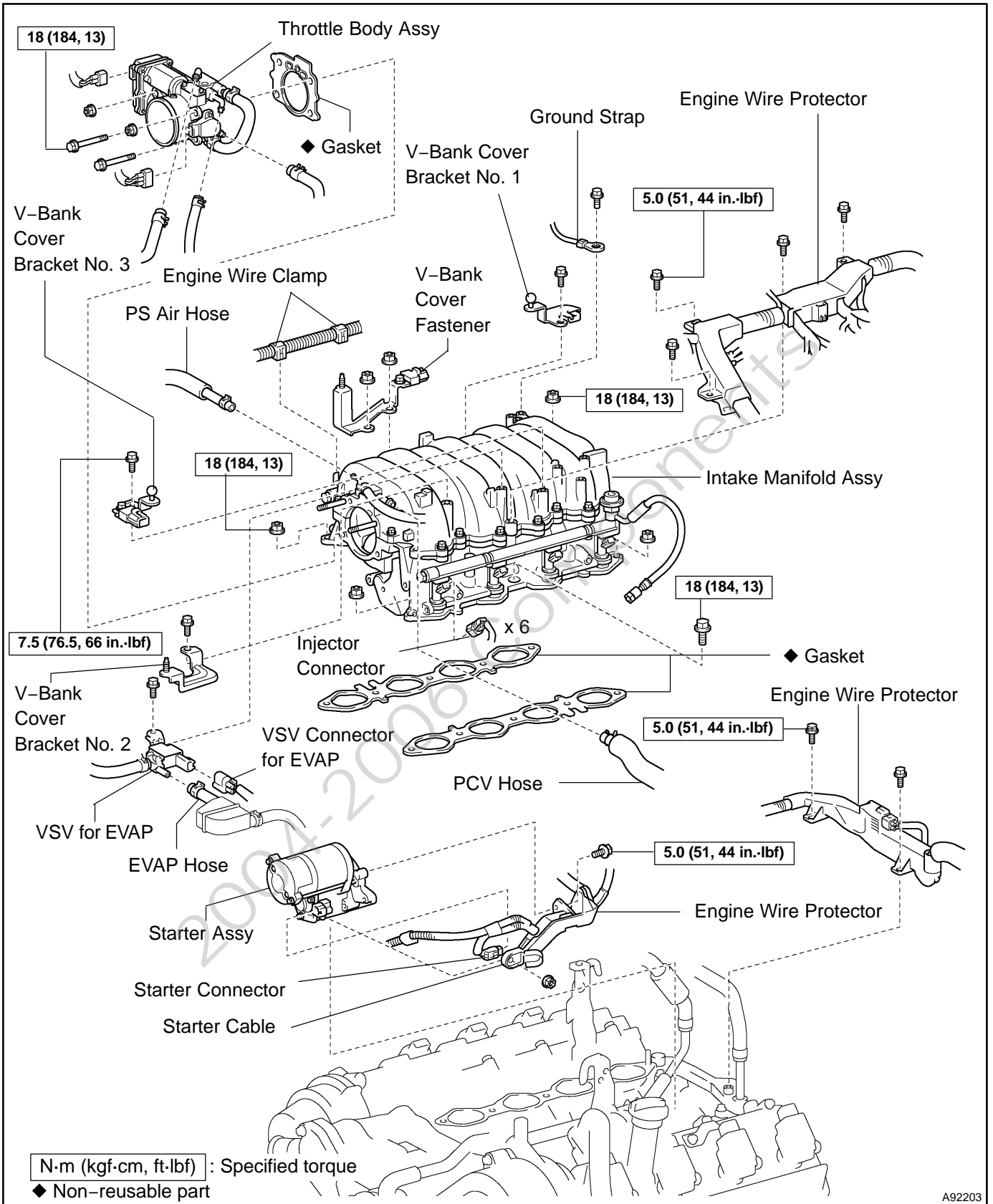

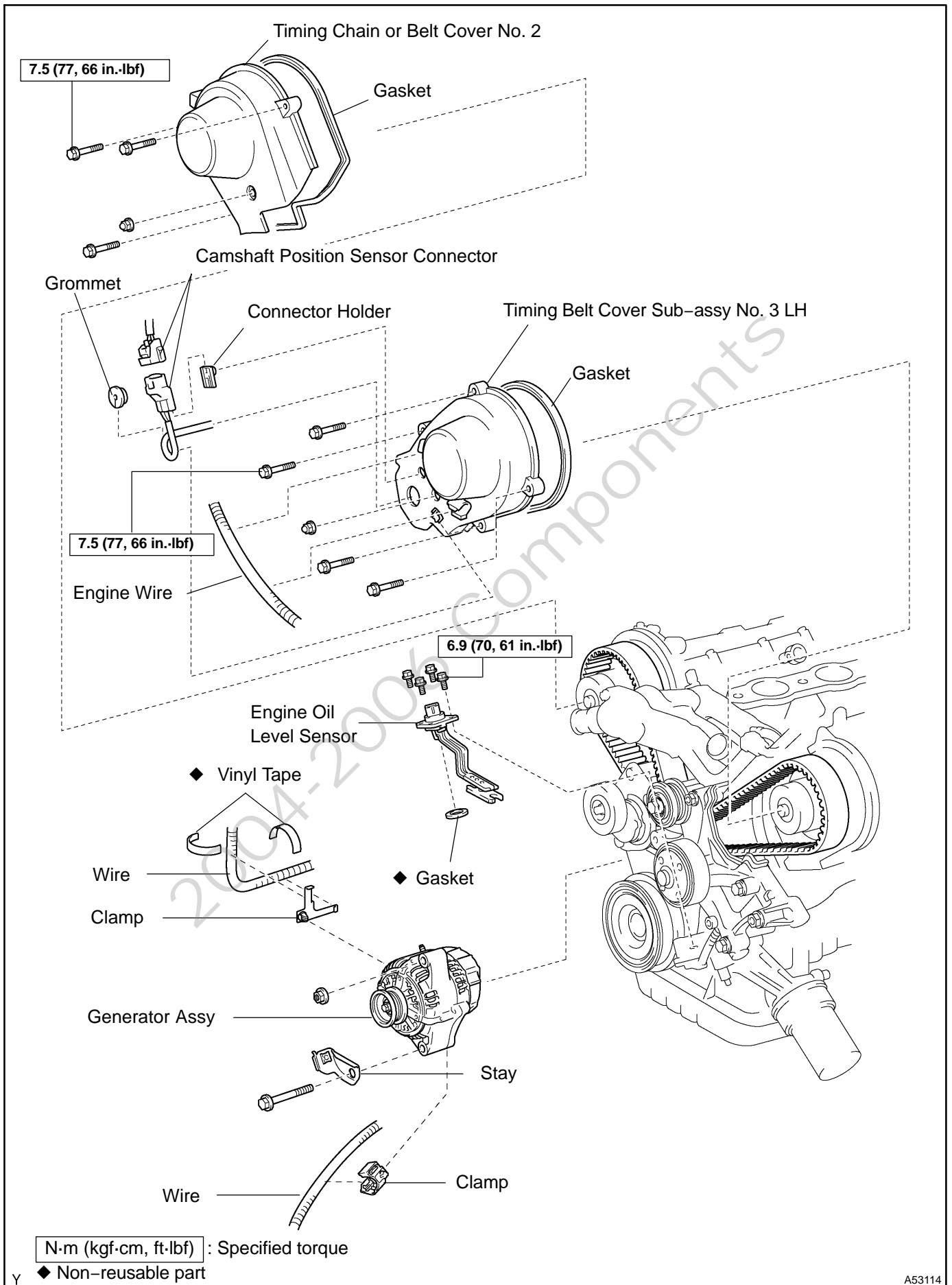

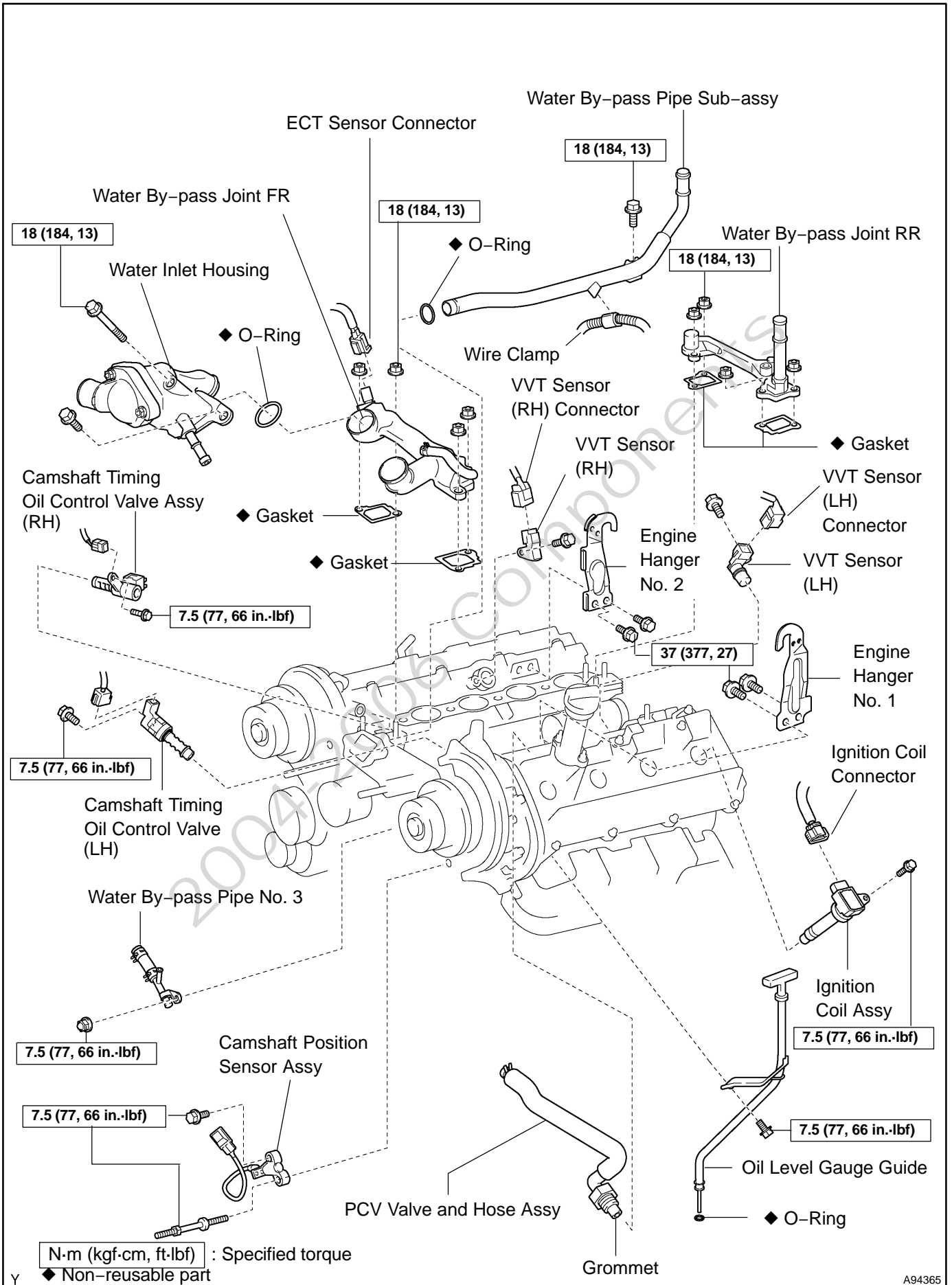

Cylinder Head Cover Sub-assy

Oil Filler Cap Sub-assy

Cylinder Head Cover Sub-assy LH

Spark Plug

6.0 (61, 53 in.-lbf)

x 9

Seal Washer

Seal Washer

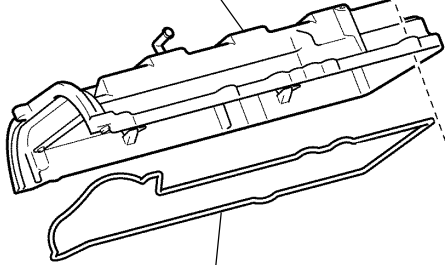

Gasket

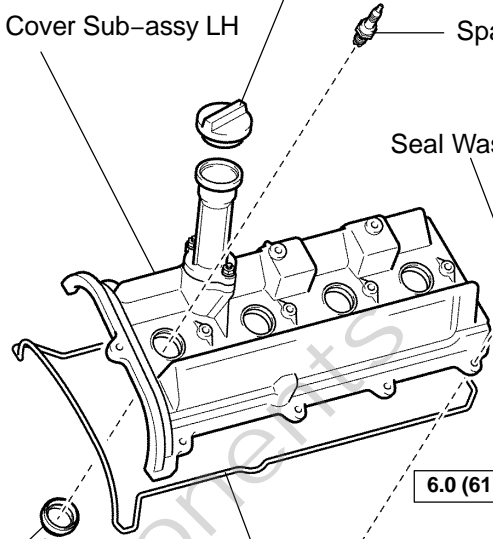

6.0 (61, 53 in.-lbf)

x 9

Gasket

◆ Spark Plug Tube Gasket

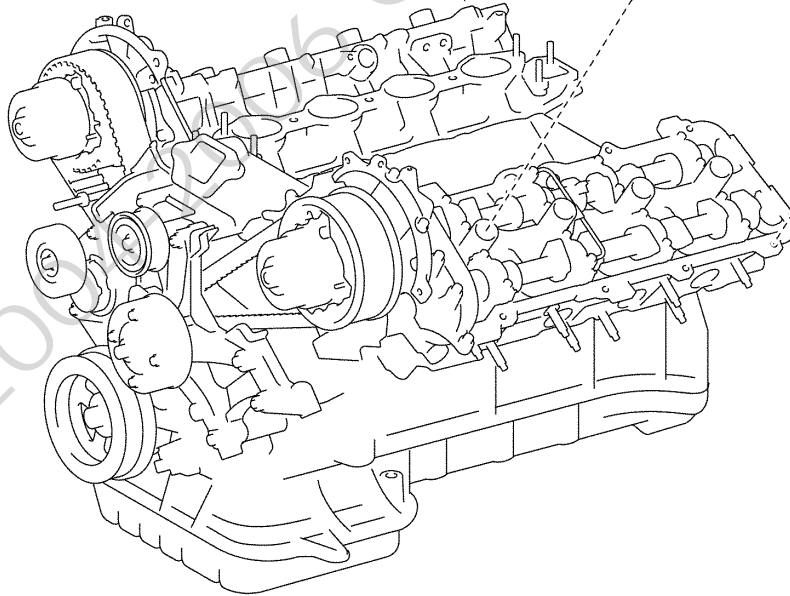

N·m (kgf·cm, ft·lbf) : Specified torque

P ◆ Non-reusable part

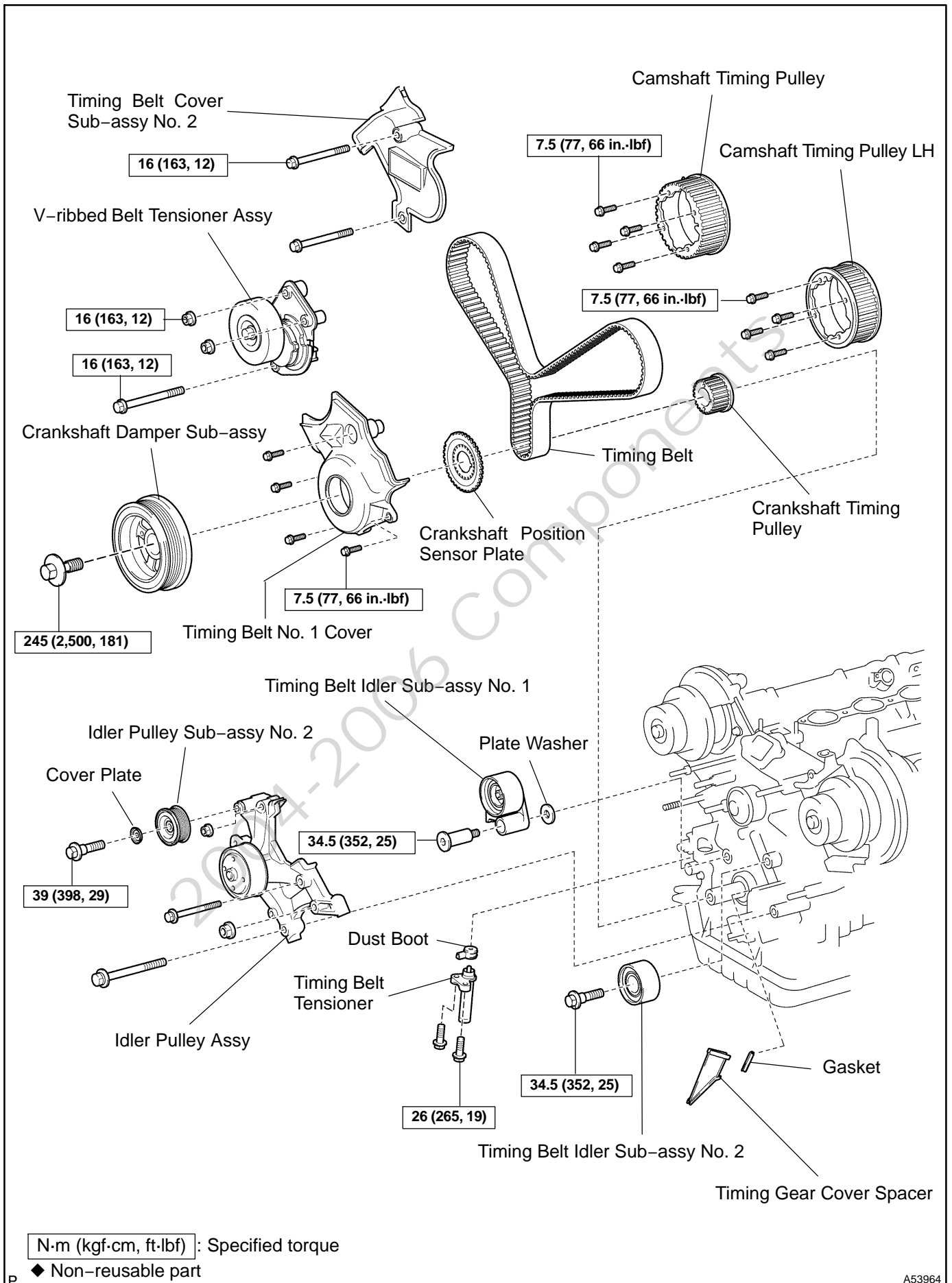

N·m (kgf·cm, ft·lbf) : Specified torque

◆ Non-reusable part

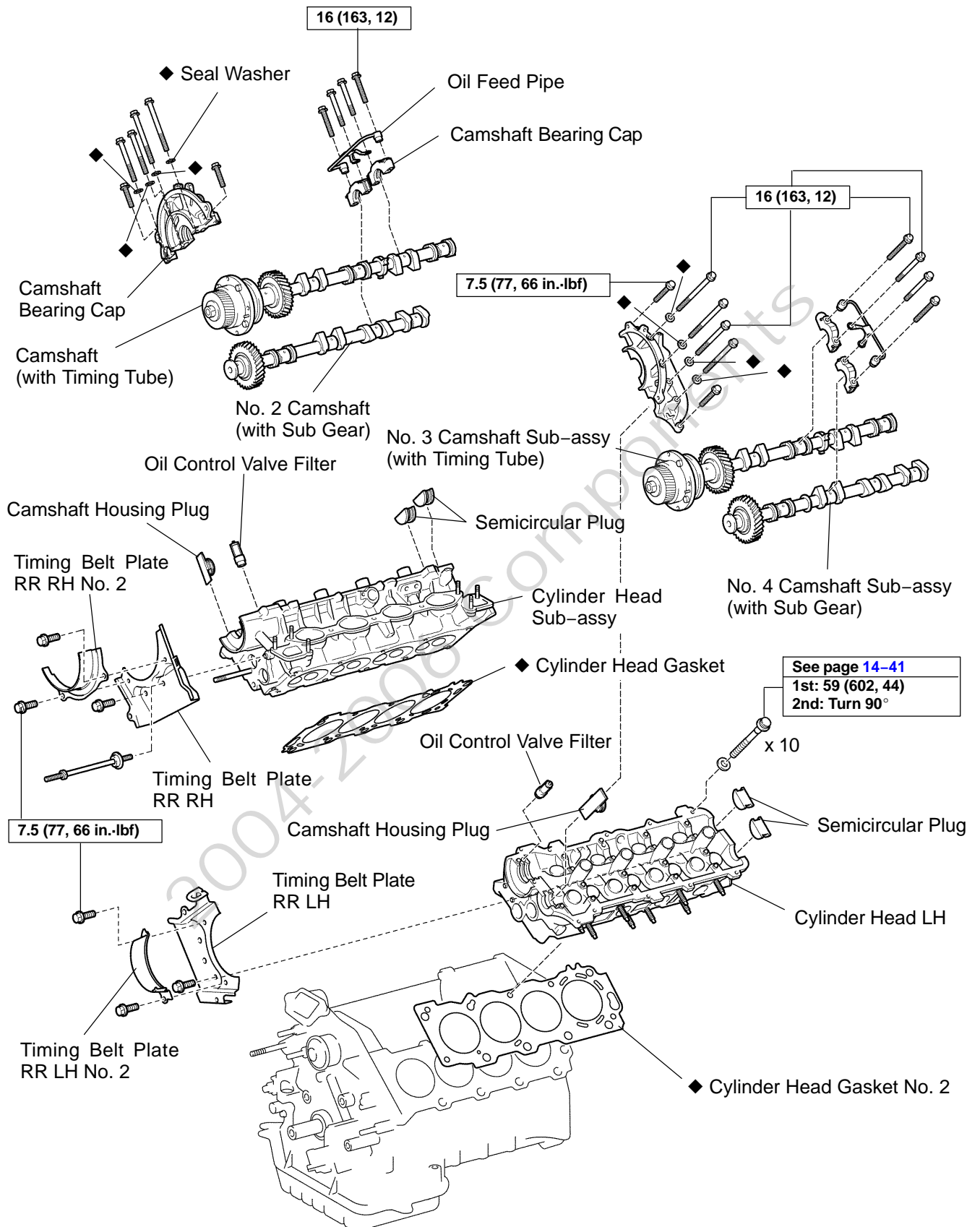

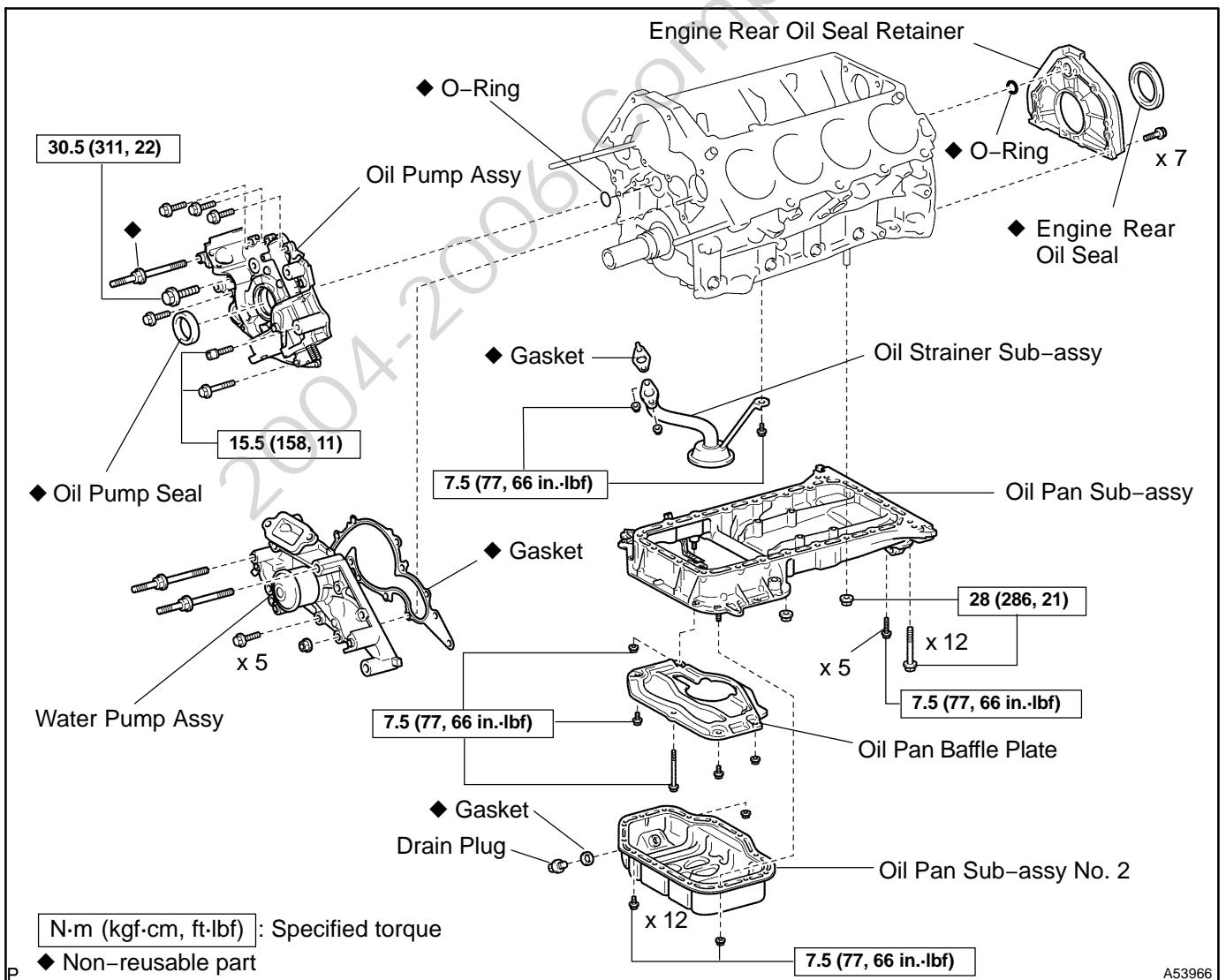
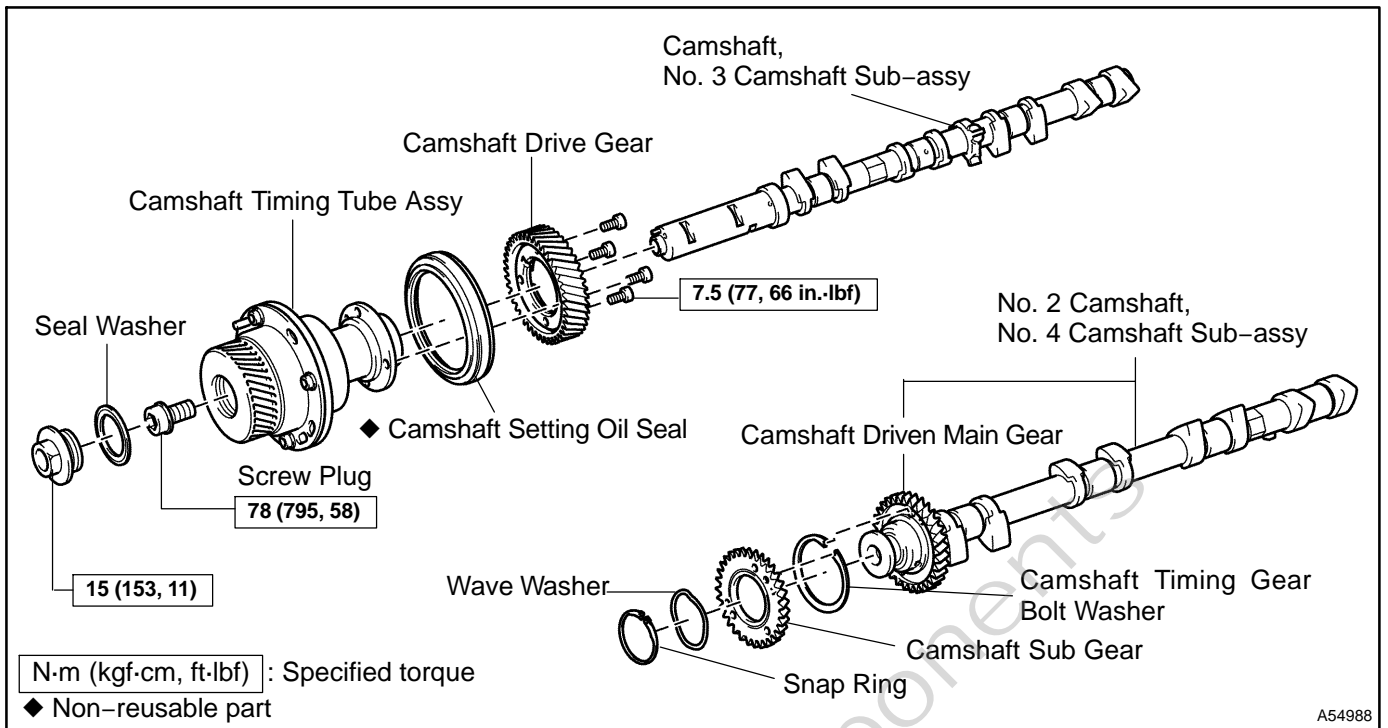

CYLINDER HEAD ASSY COMPONENTS

1407B-02

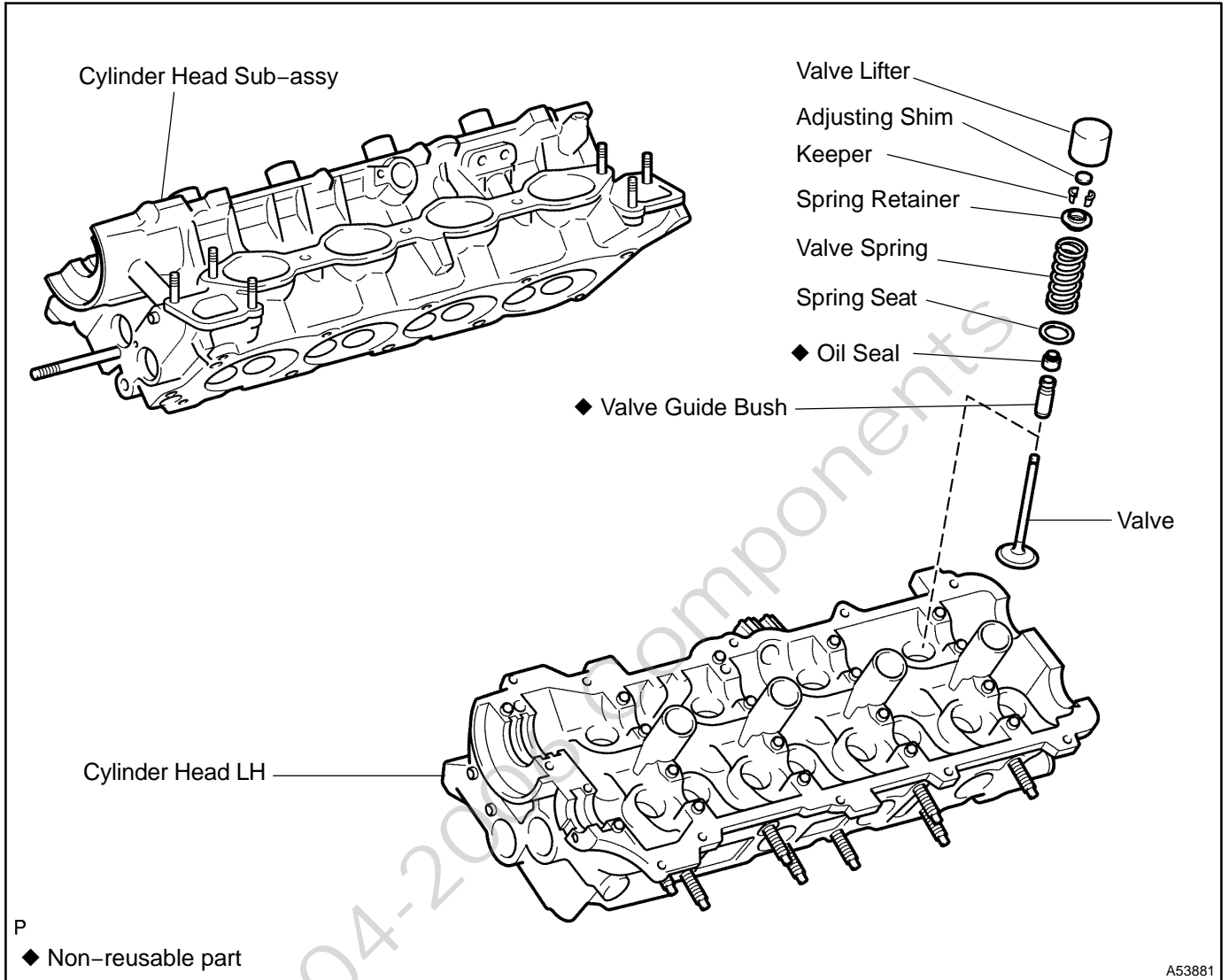

A53881

EXHAUST PIPE ASSY COMPONENTS

150BW-02

USA and Canada

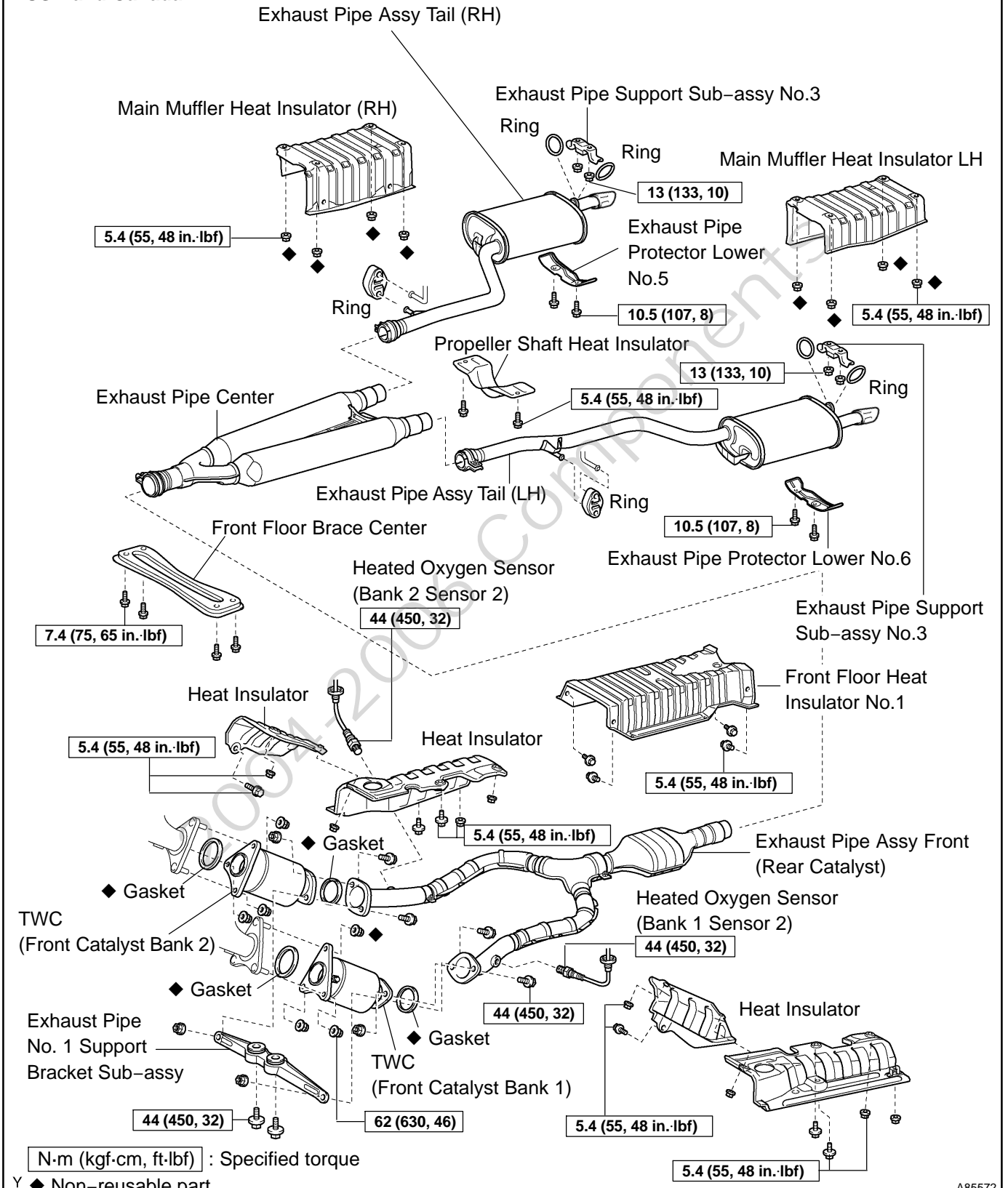

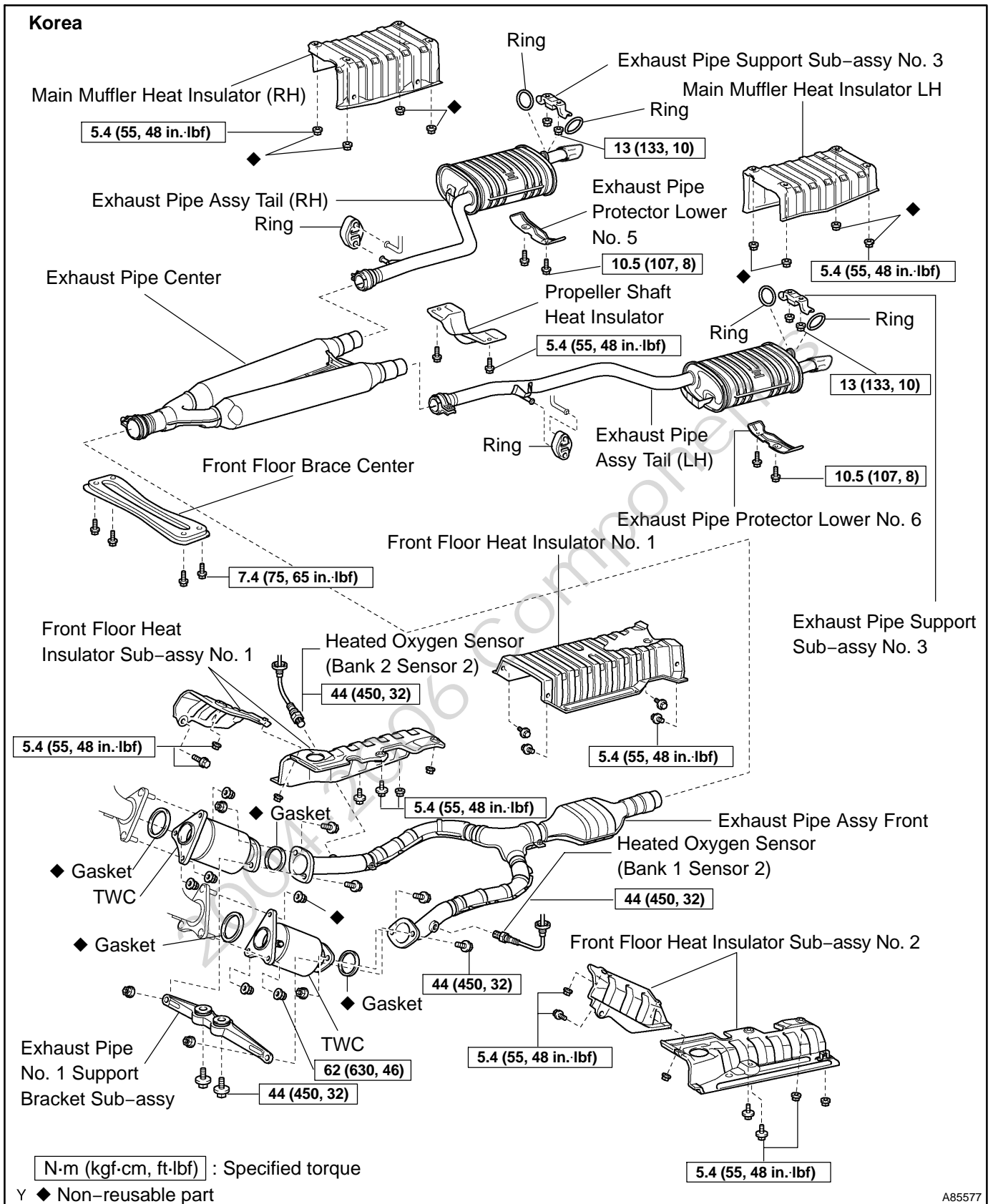

WATER PUMP ASSY COMPONENTS

160S8-03

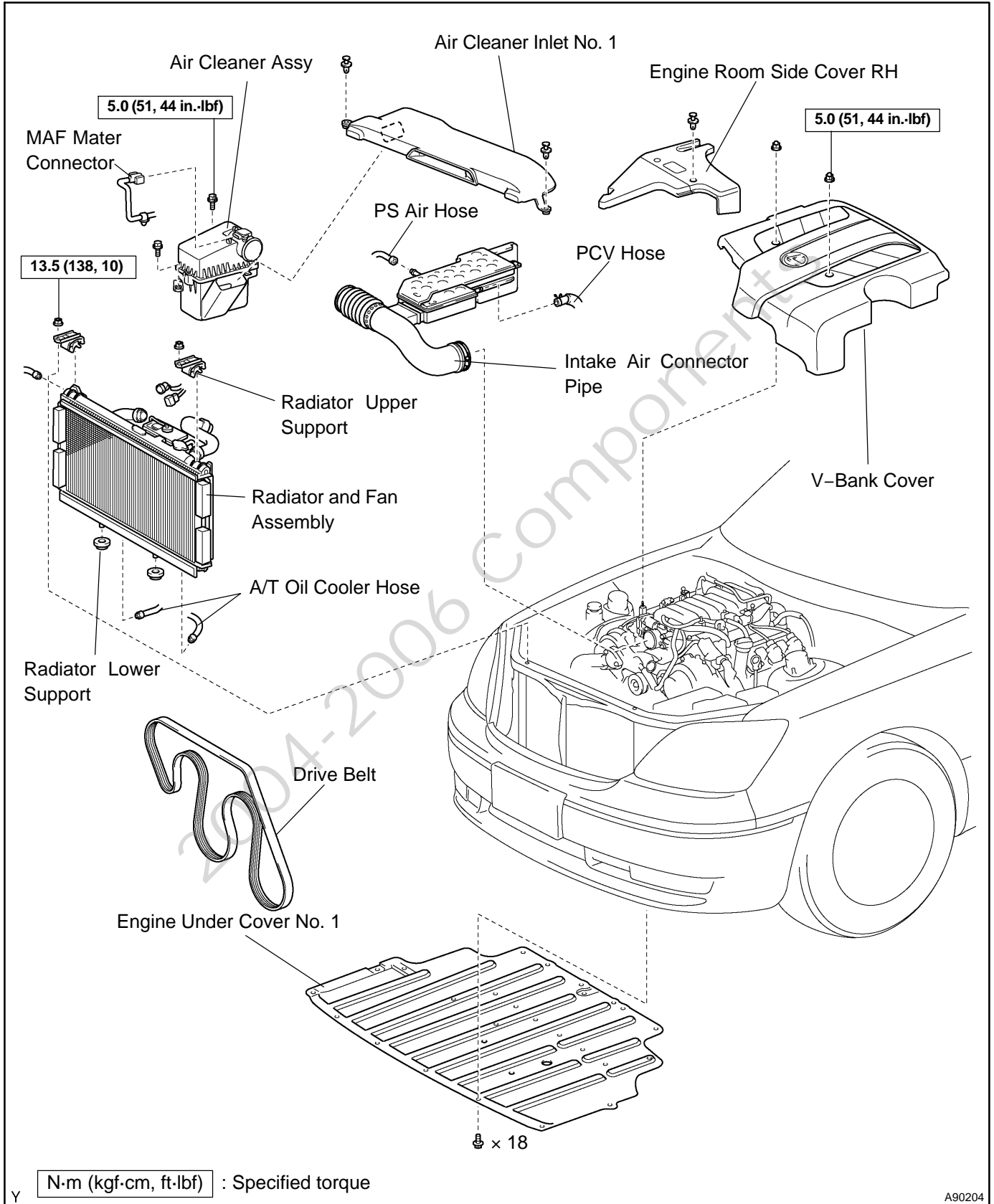

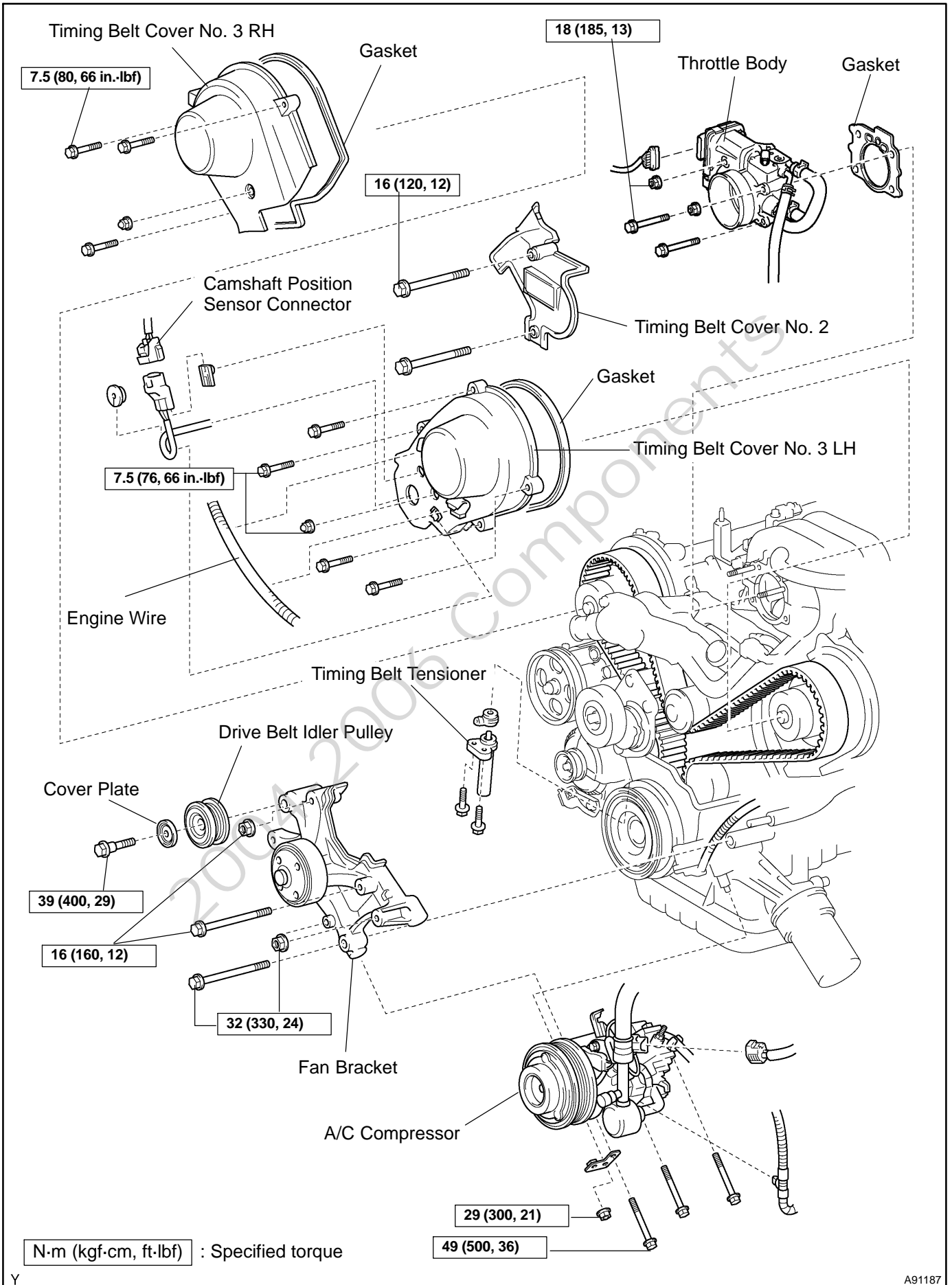

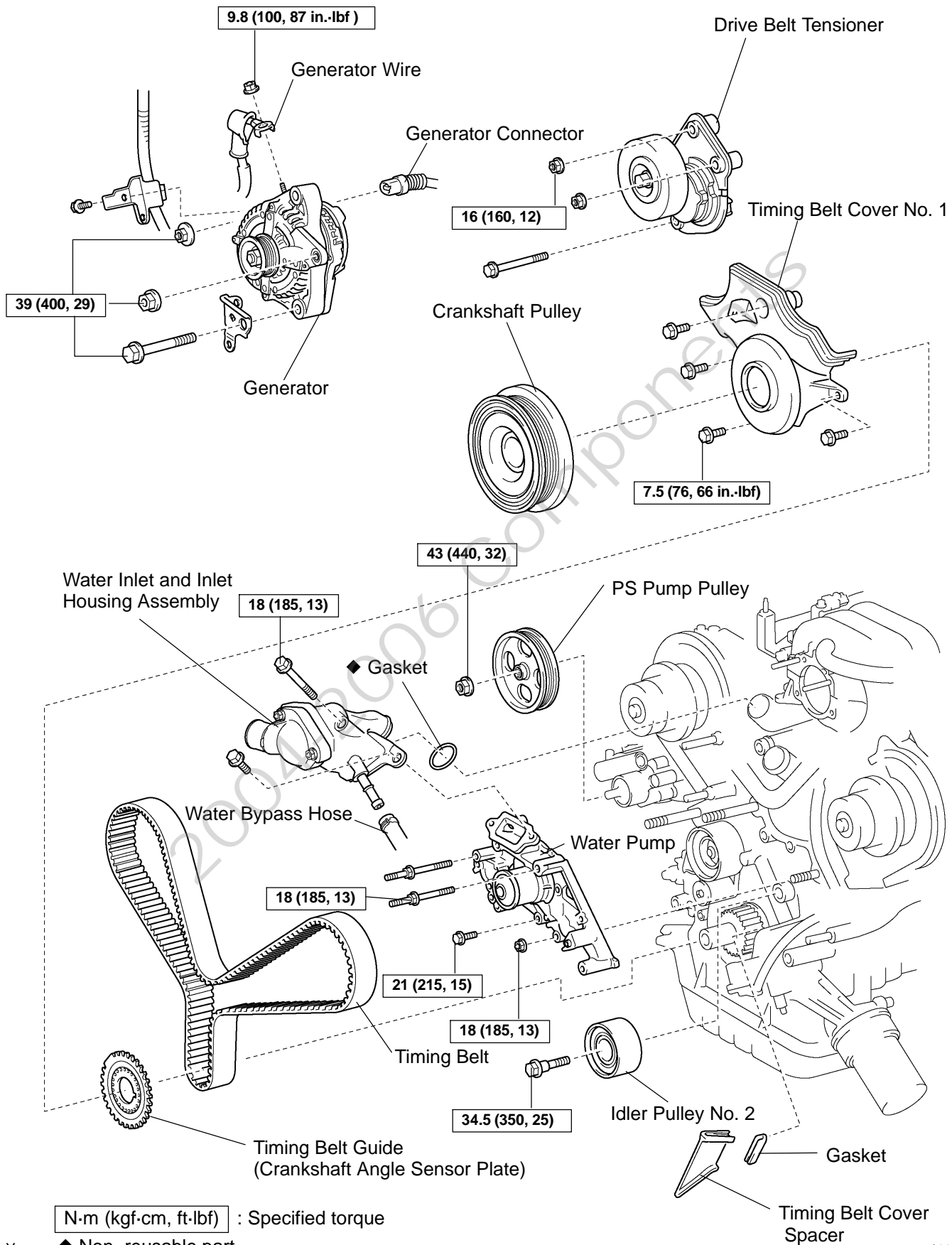

N·m (kgf·cm, ft·lbf) : Specified torque

◆ Non-reusable part

COMPONENTS

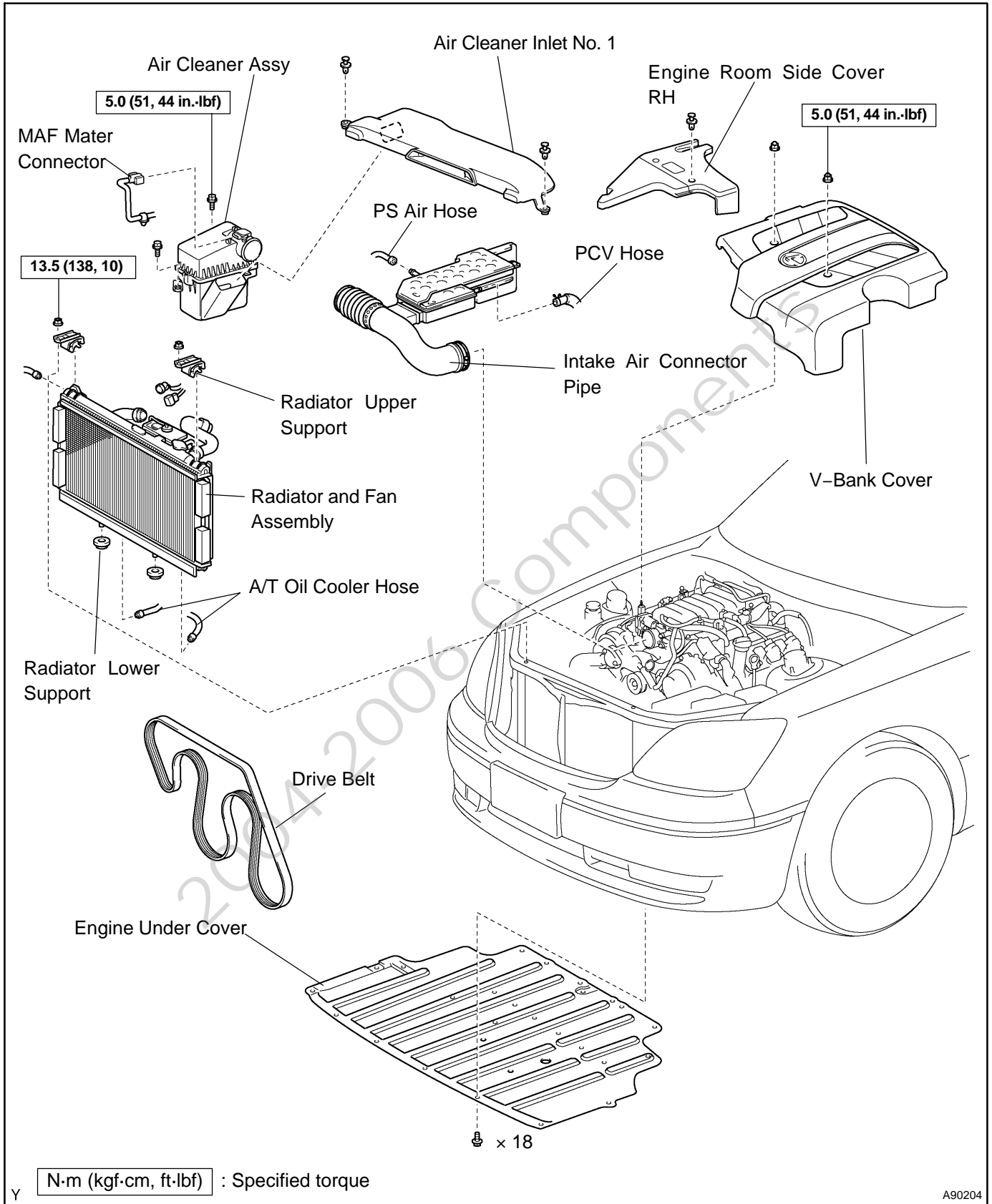

COOLING - RADIATOR ASSY

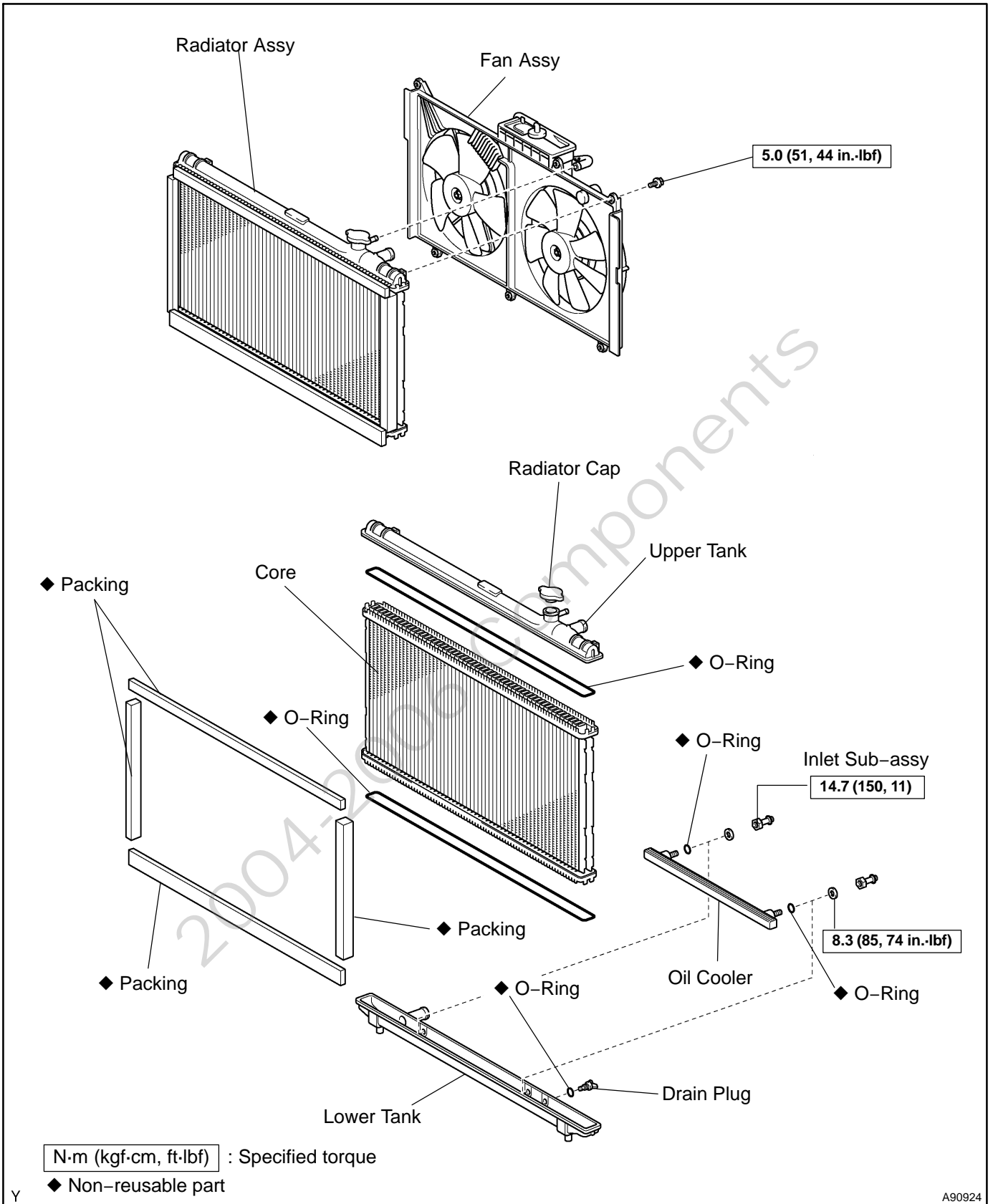

Y

FAN ASSY COMPONENTS

160S6-03

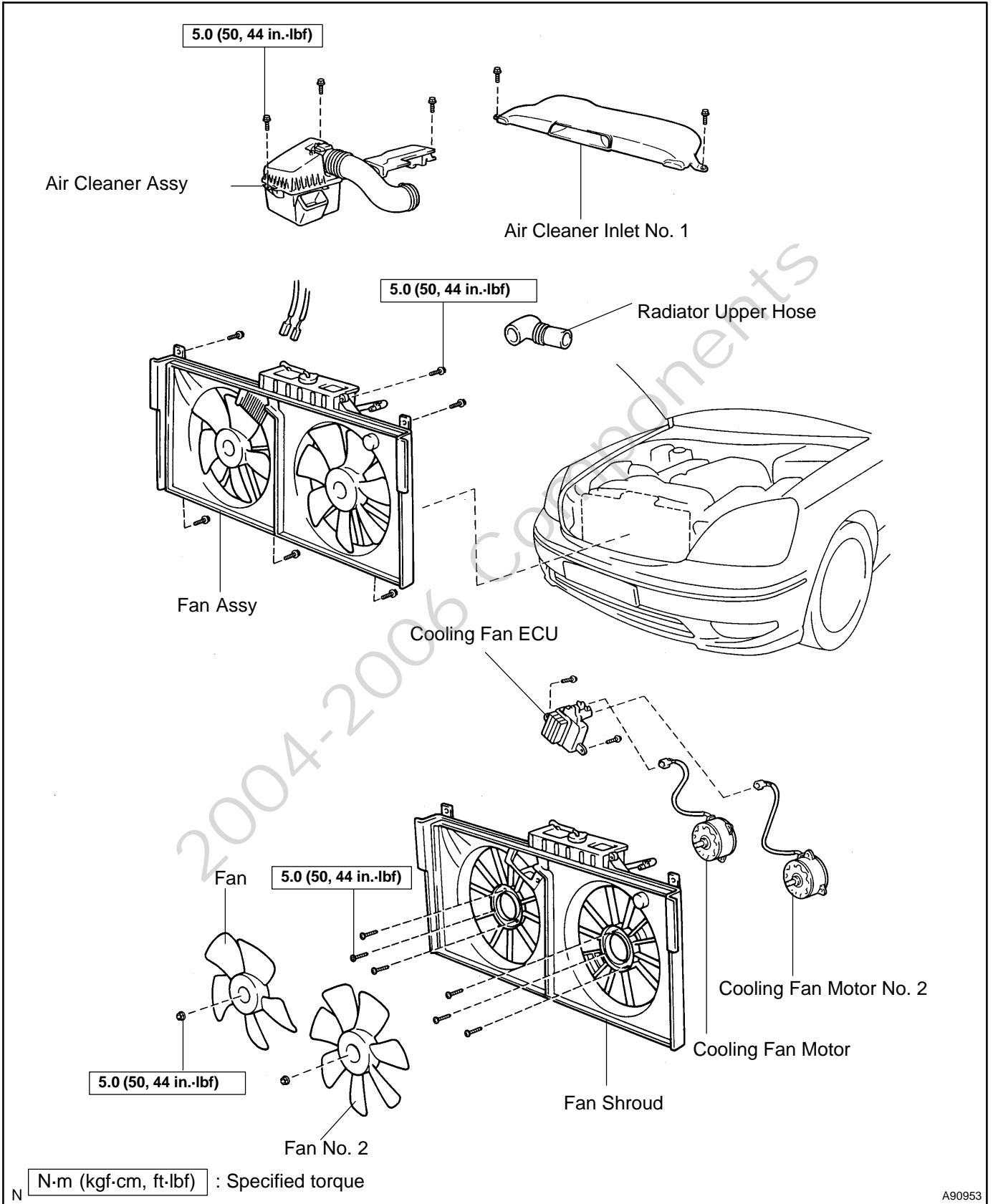

OIL PUMP ASSY COMPONENTS

170IL-03

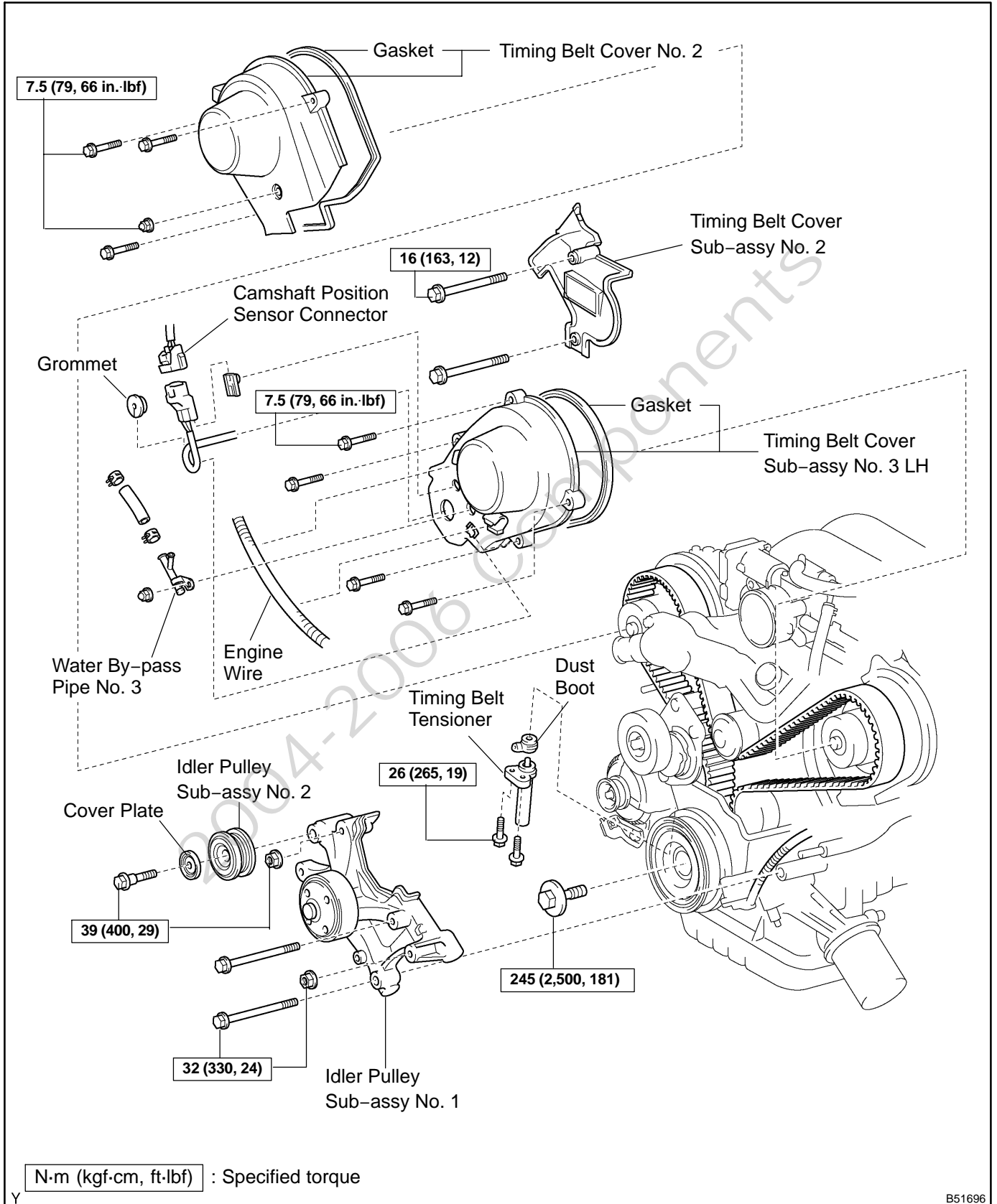

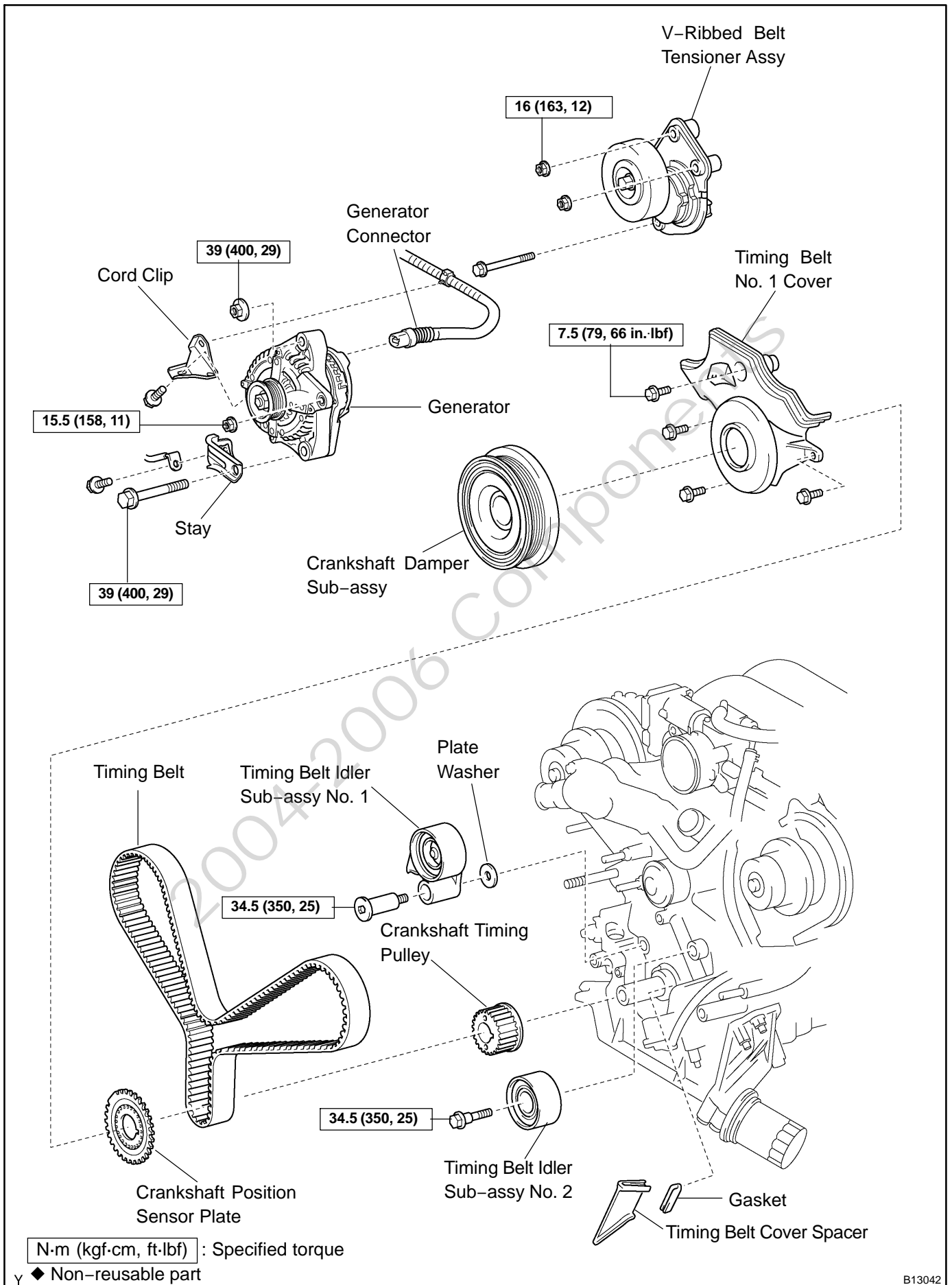

LUBRICATION - OIL PUMP ASSY

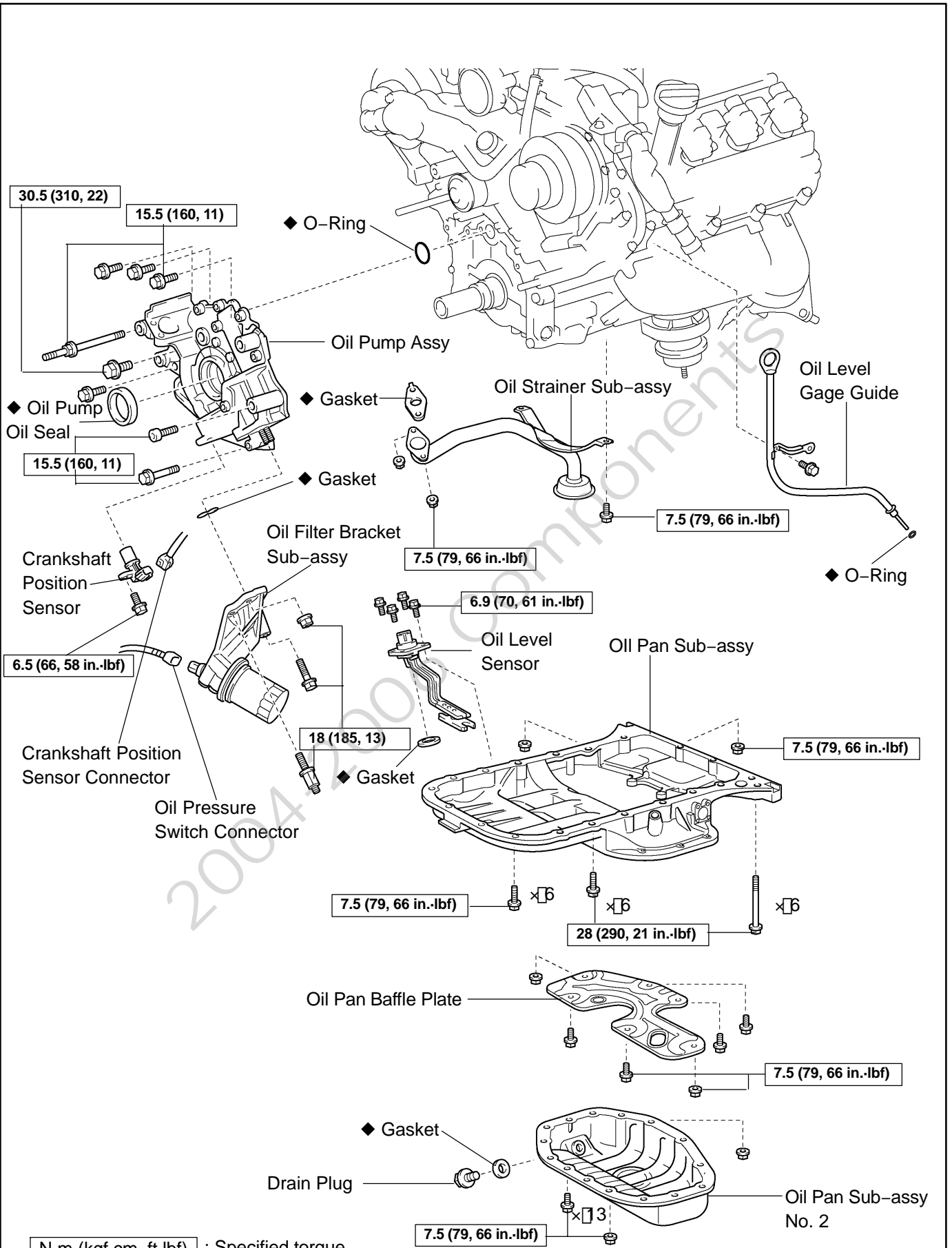

N-m (kgf-cm, ft.-lbf) : Specified torque

◆ Non-reusable part

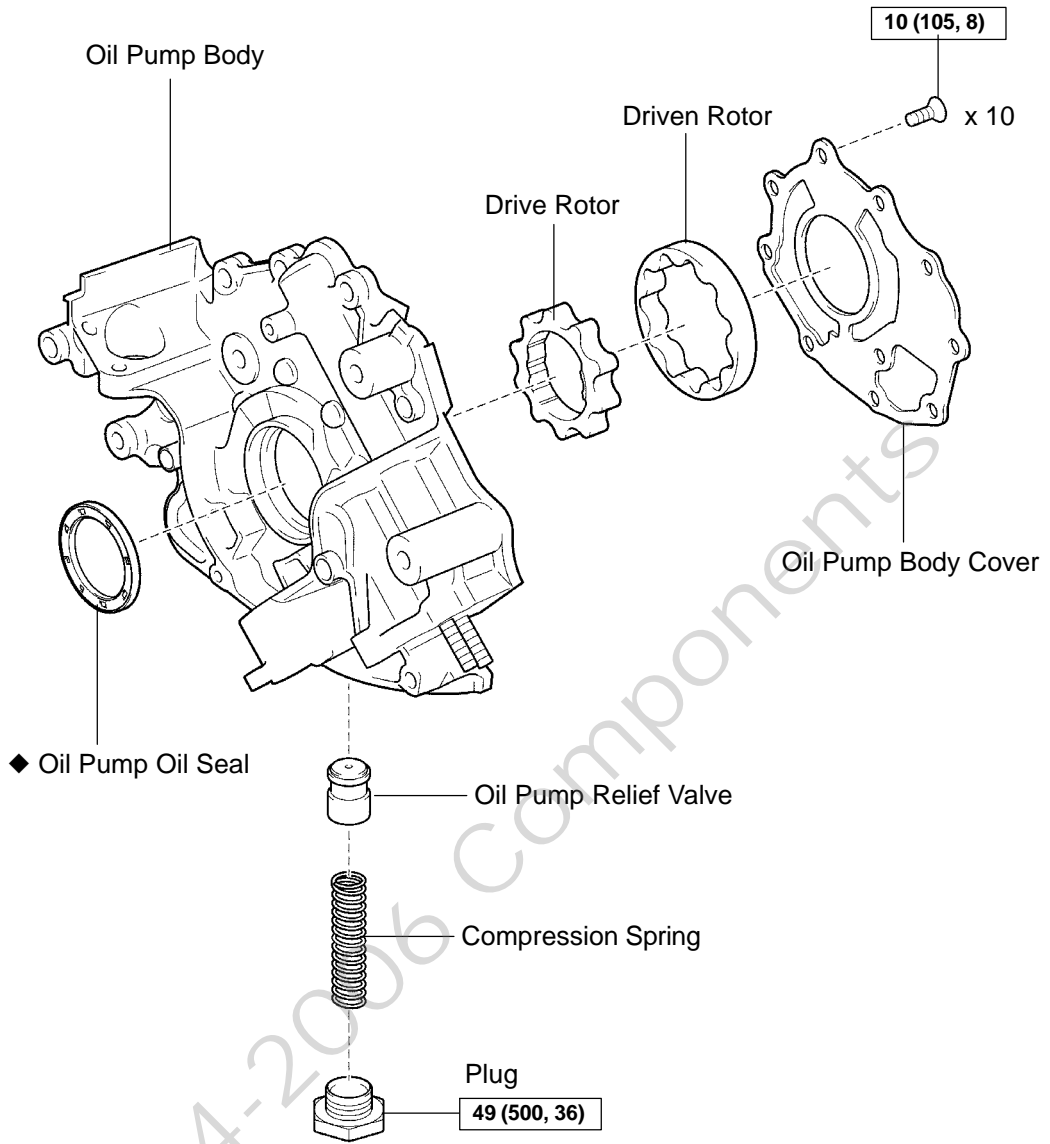

N·m (kgf·cm, ft·lbf) : Specified torque

◆ Non-reusable part

IGNITION COIL COMPONENTS

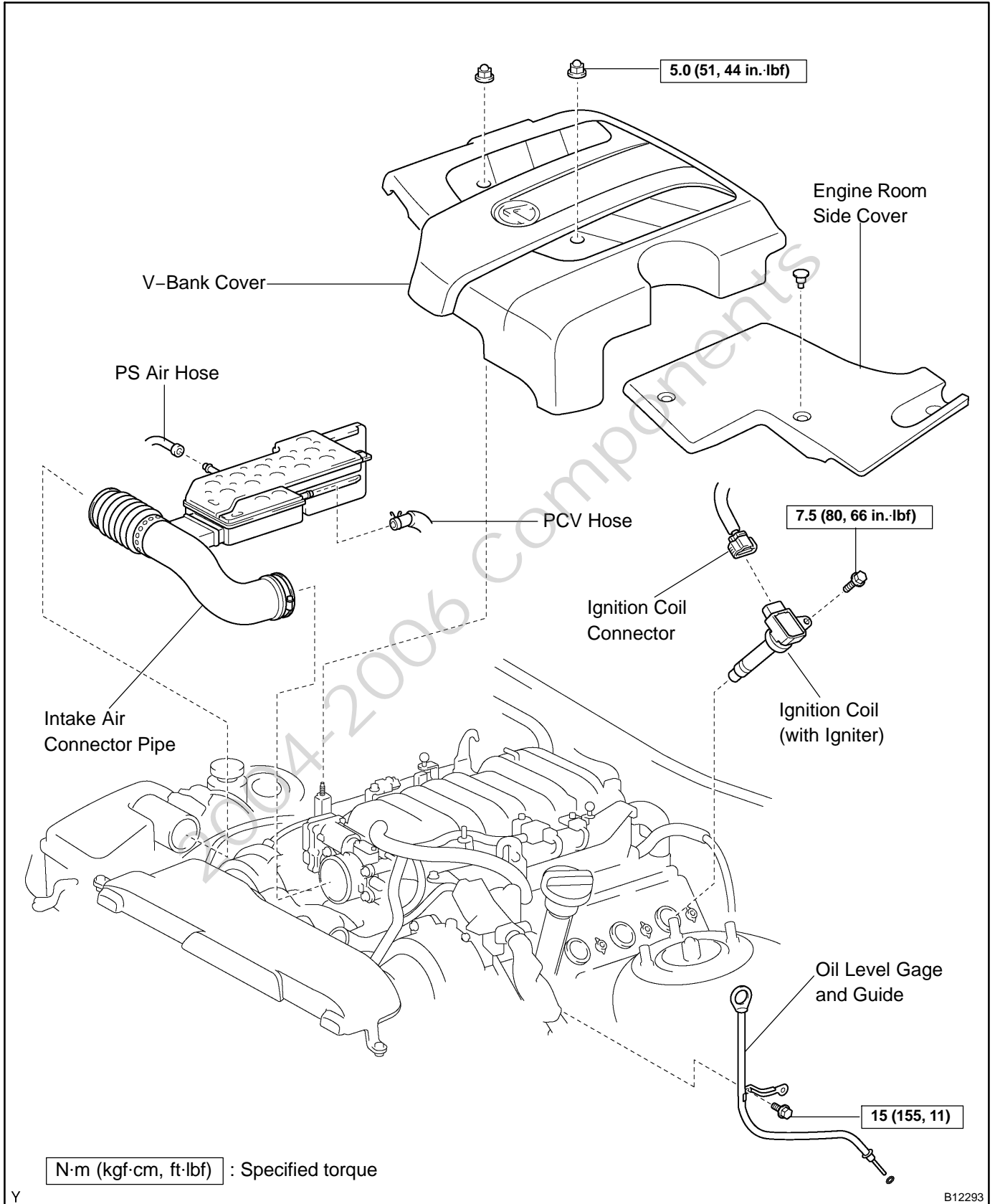

CAMSHAFT POSITION SENSOR COMPONENTS

180AI-03

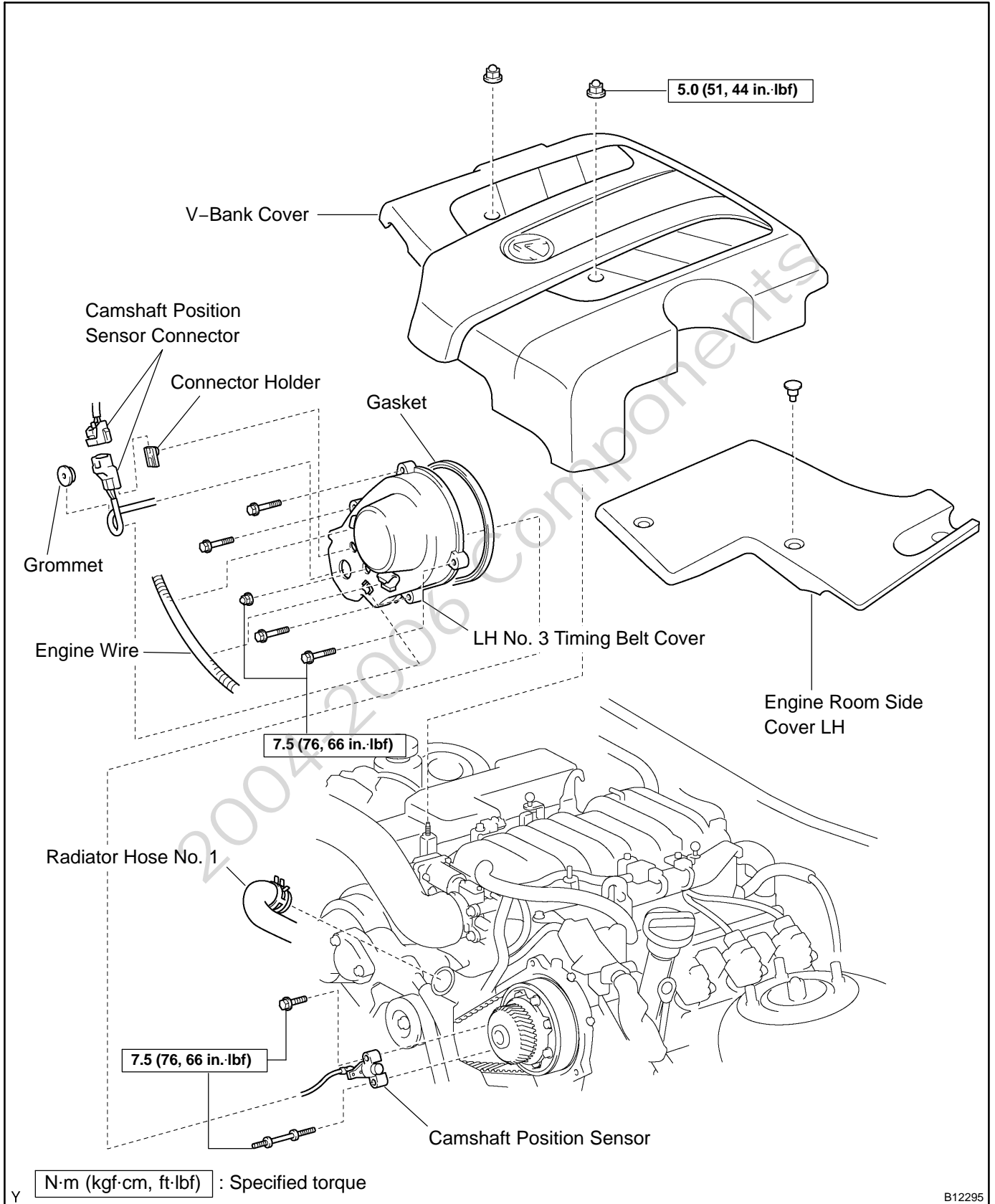

CRANKSHAFT POSITION SENSOR COMPONENTS

180AK-03

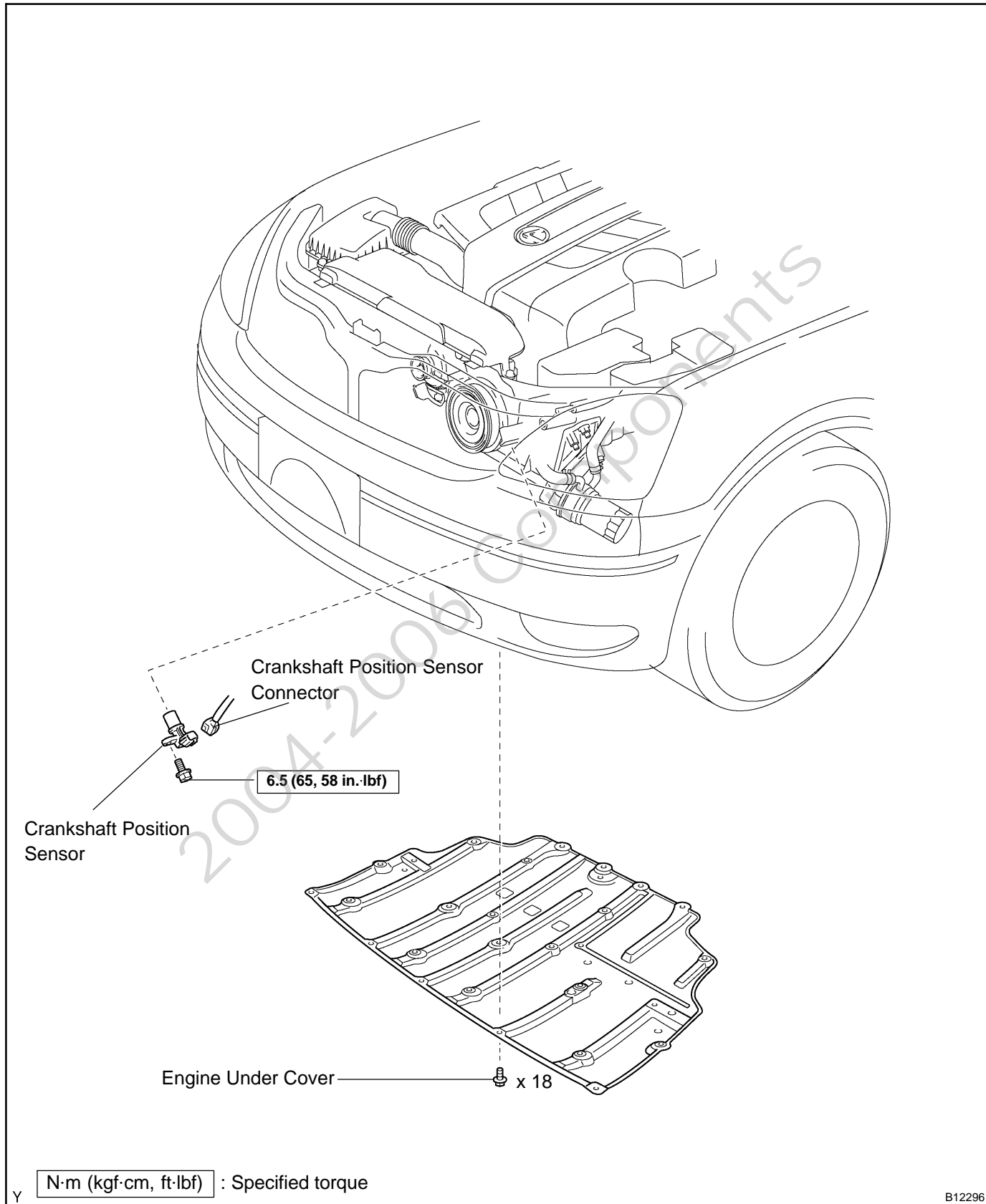

Y

STARTER ASSY COMPONENTS

190U7-02

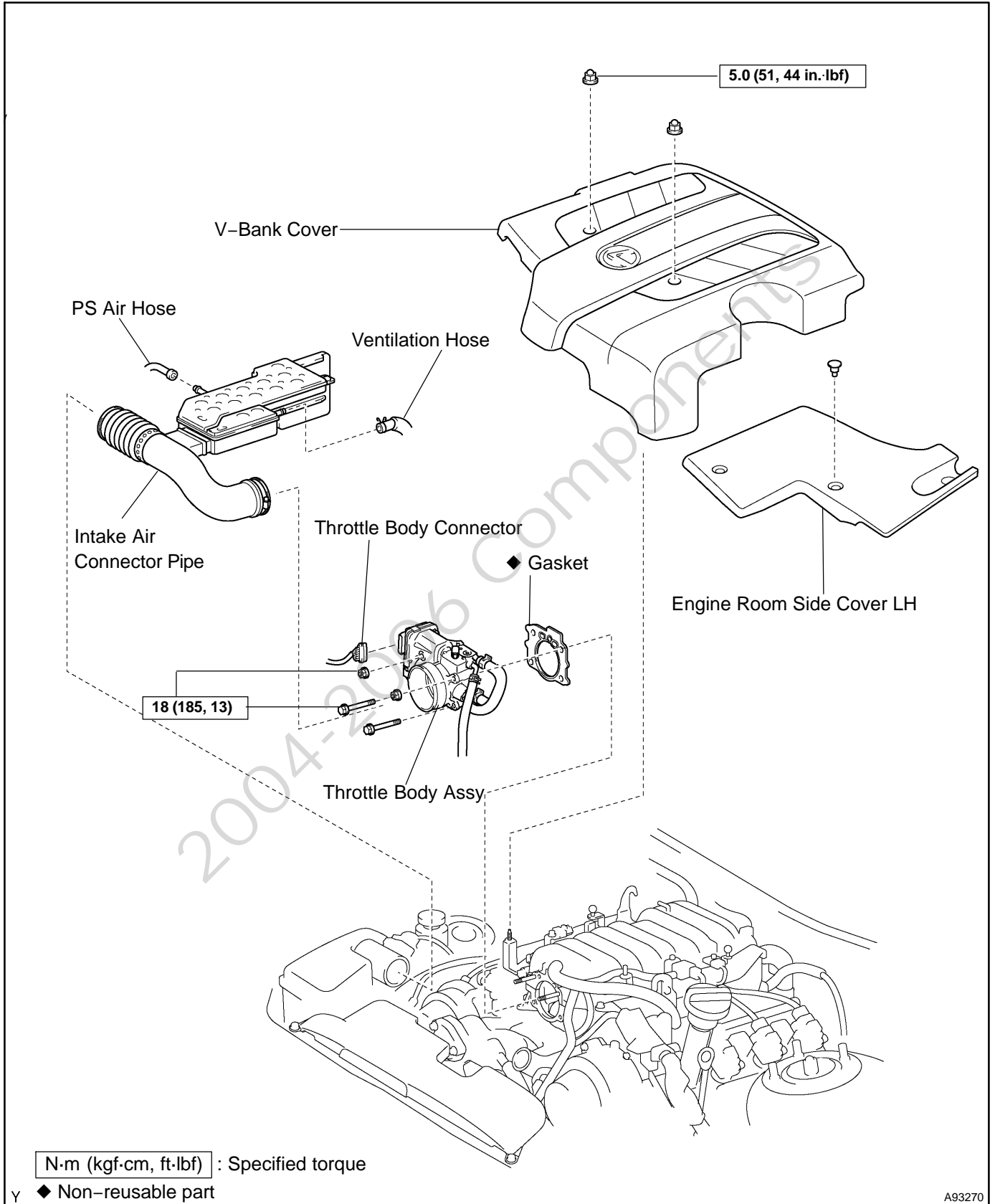

STARTING & CHARGING - STARTER ASSY

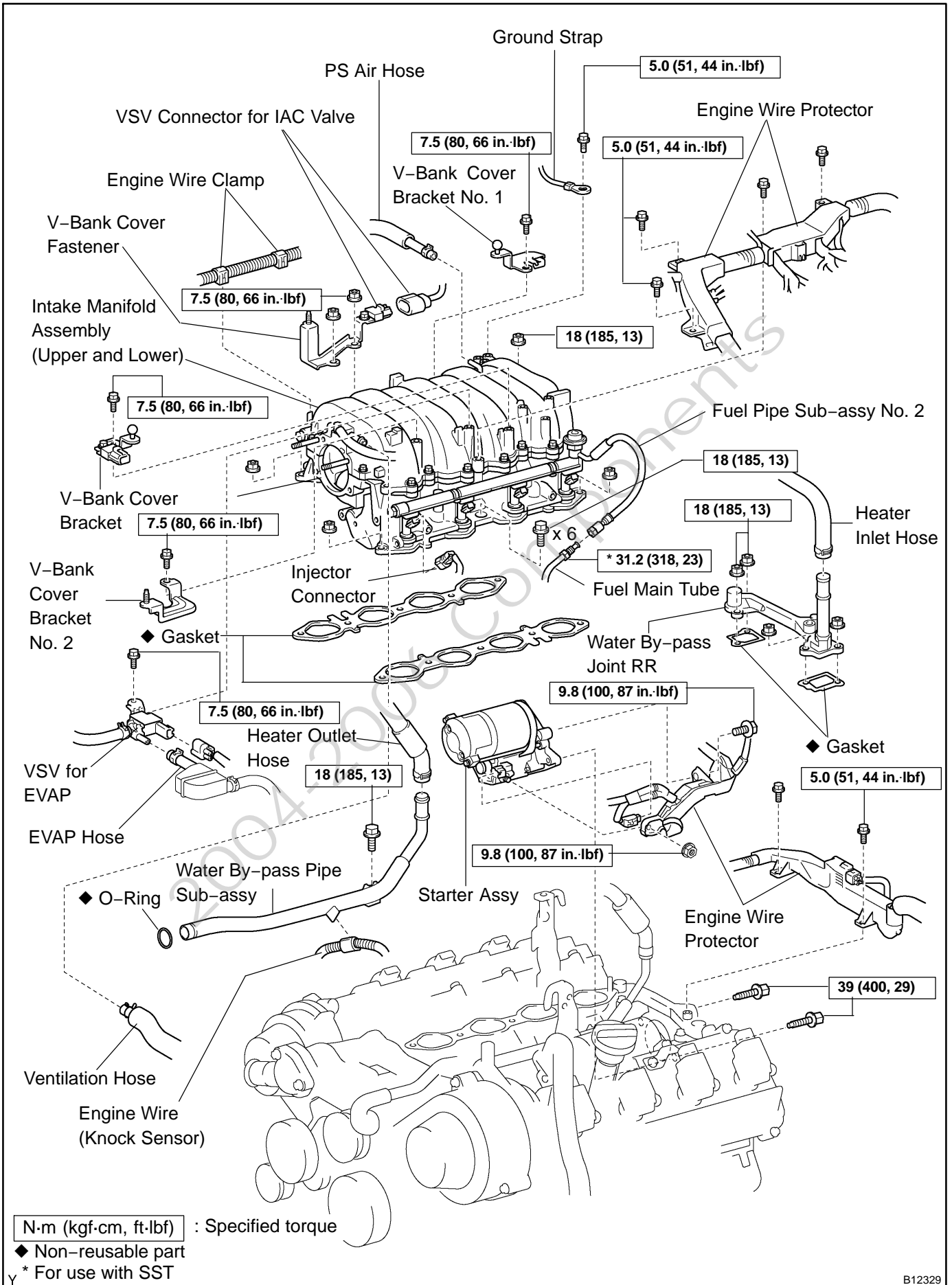

N·m (kgf·cm, ft·lbf) : Specified torque

◆ Non-reusable part

* For use with SST

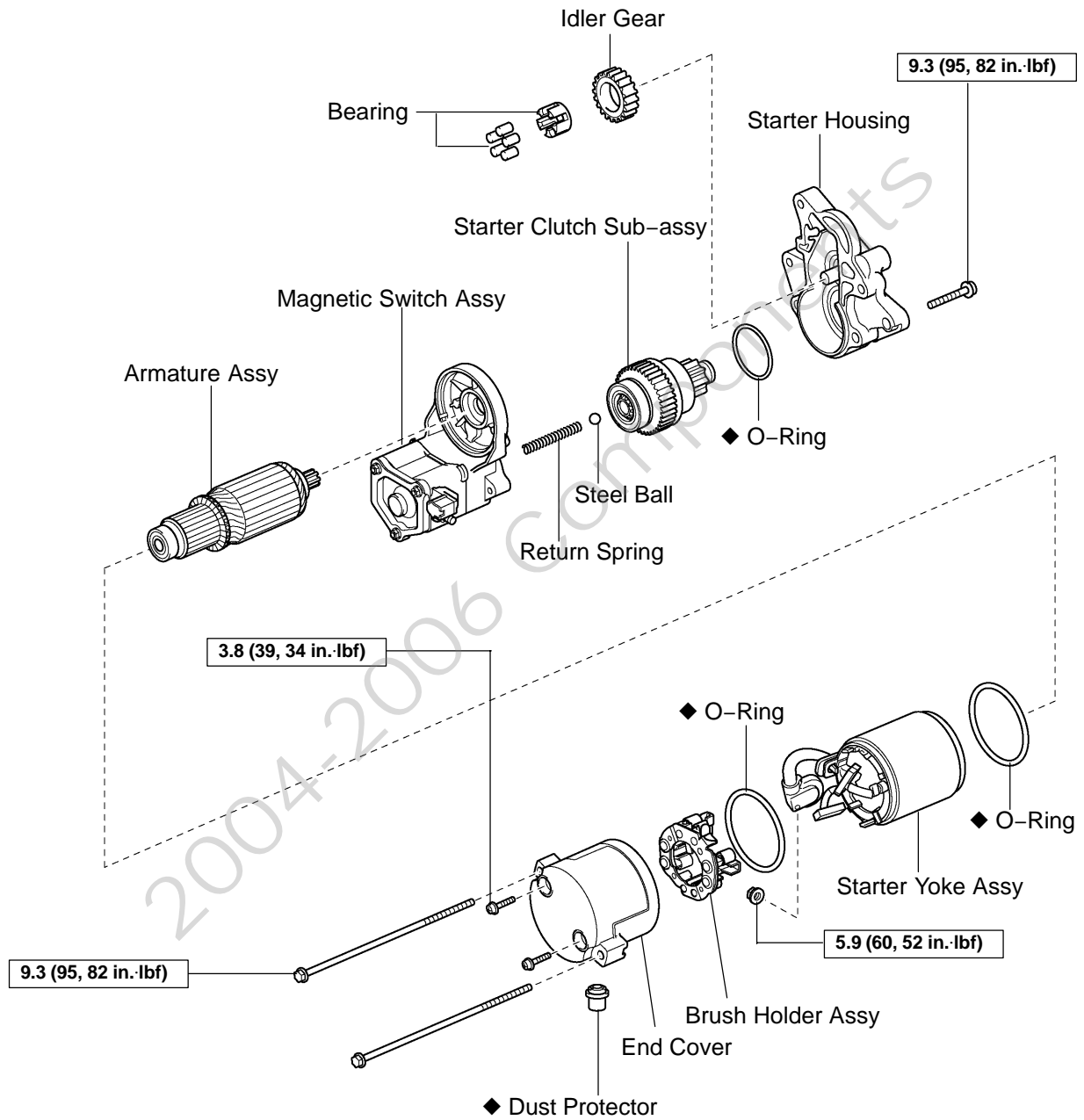

N·m (kgf·cm, ft·lbf) : Specified torque

◆ Non-reusable part

GENERATOR ASSY COMPONENTS

190UE-02

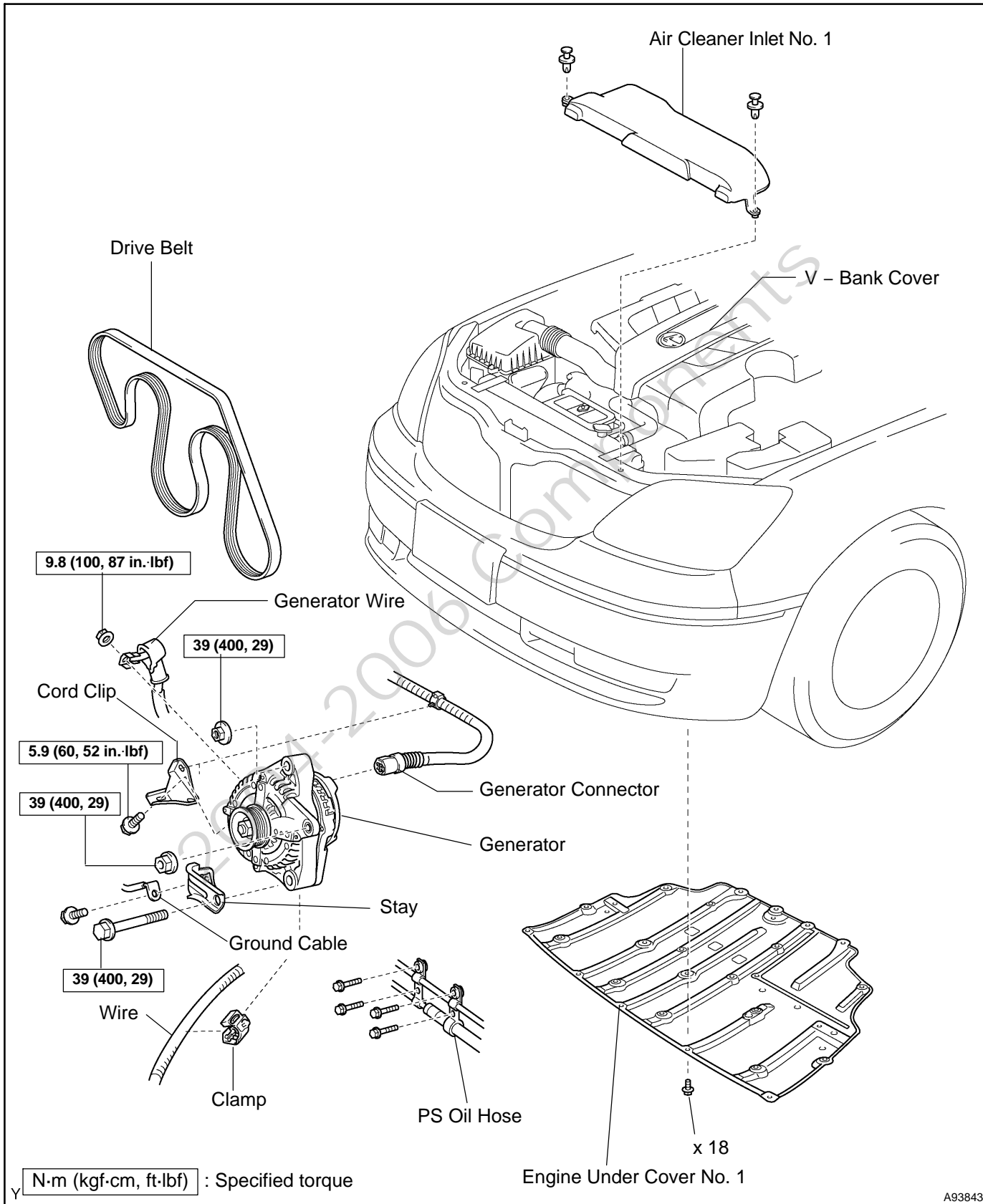

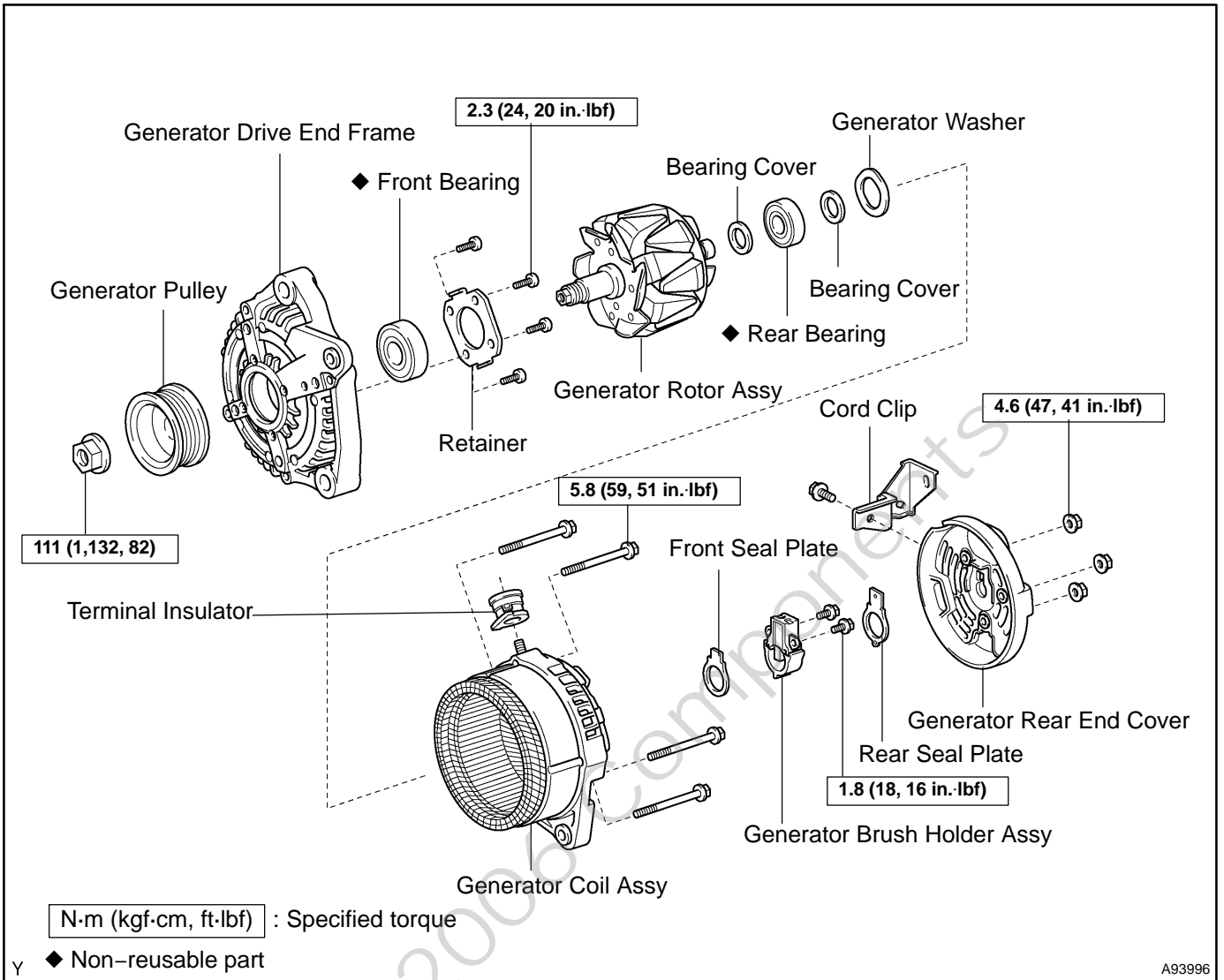

HEIGHT CONTROL COMPRESSOR ASSY COMPONENTS

2503T-01

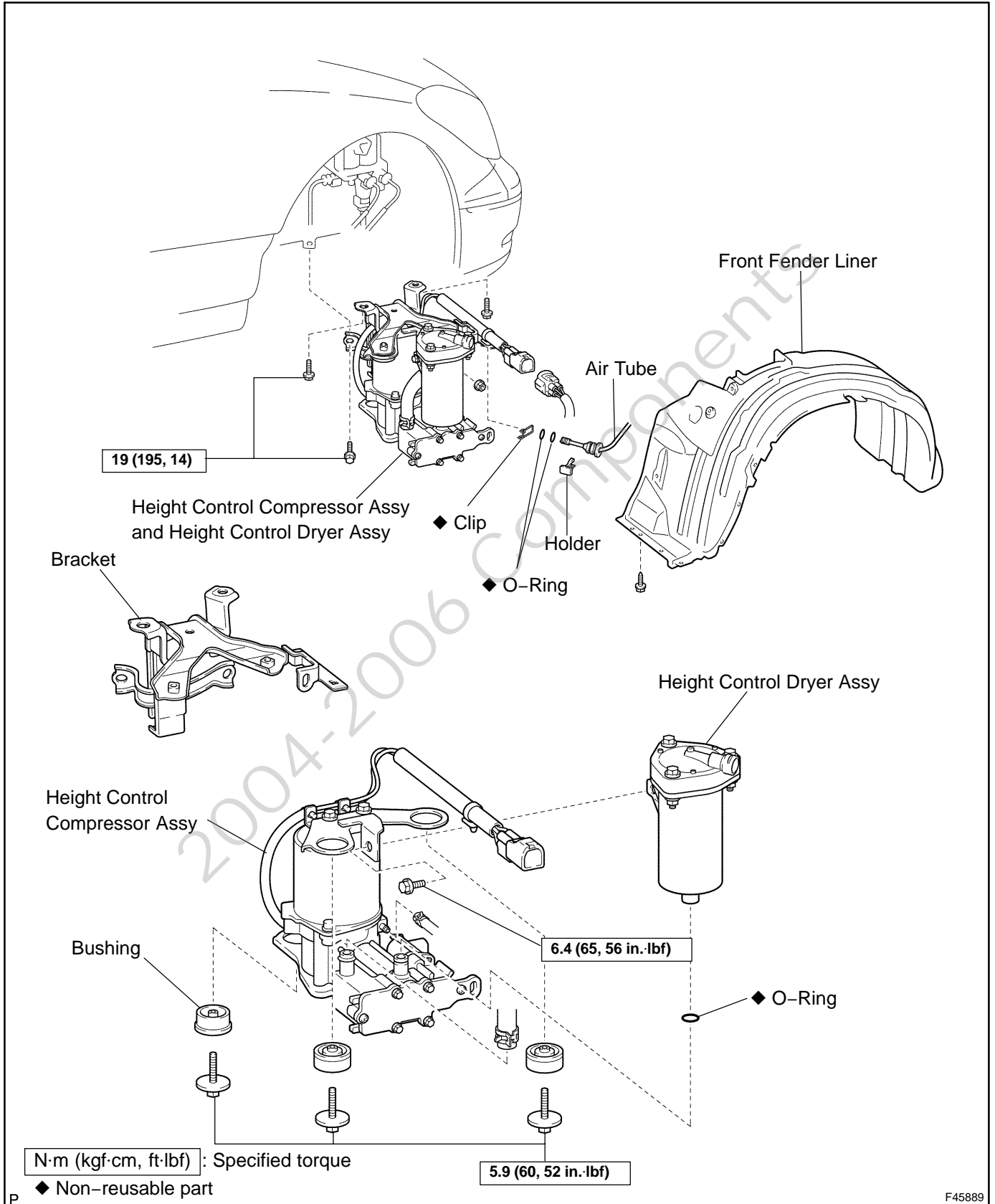

HEIGHT CONTROL SENSOR SUB-ASSY FRONT LH COMPONENTS

2503V-01

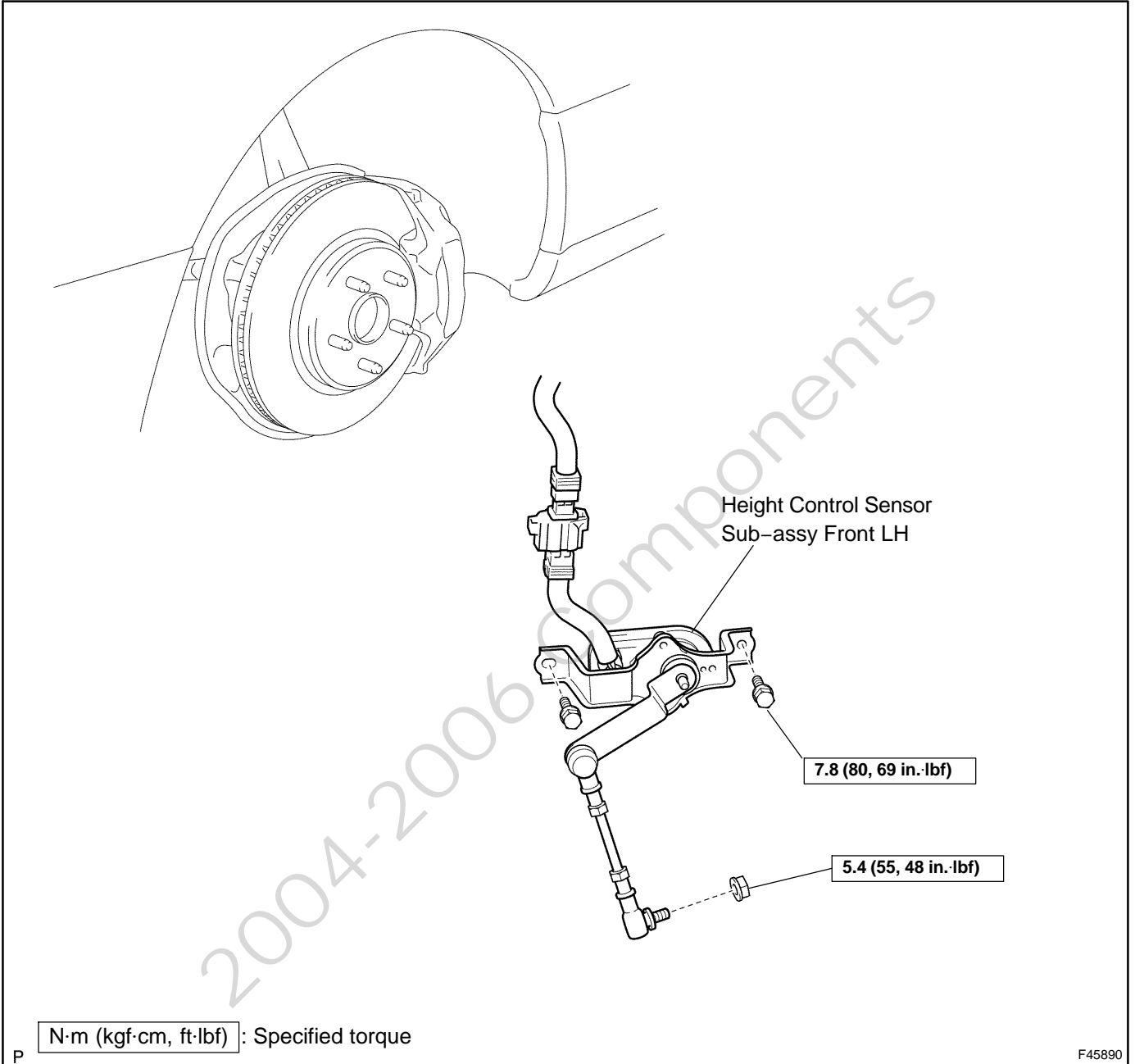

HEIGHT CONTROL SENSOR SUB-ASSY REAR LH COMPONENTS

2503X-01

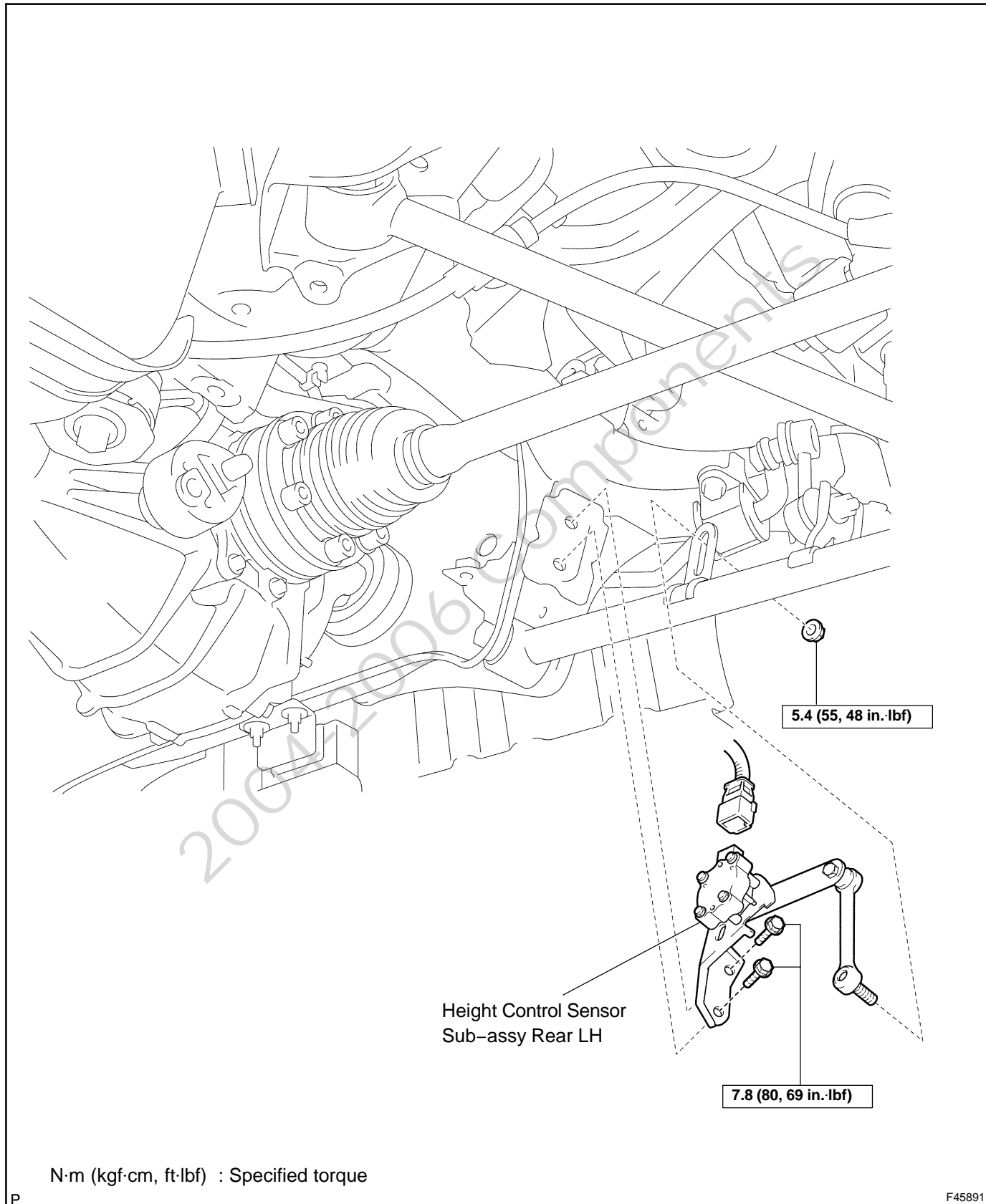

HEIGHT CONTROL VALVE SUB-ASSY NO.2 COMPONENTS

25041-01

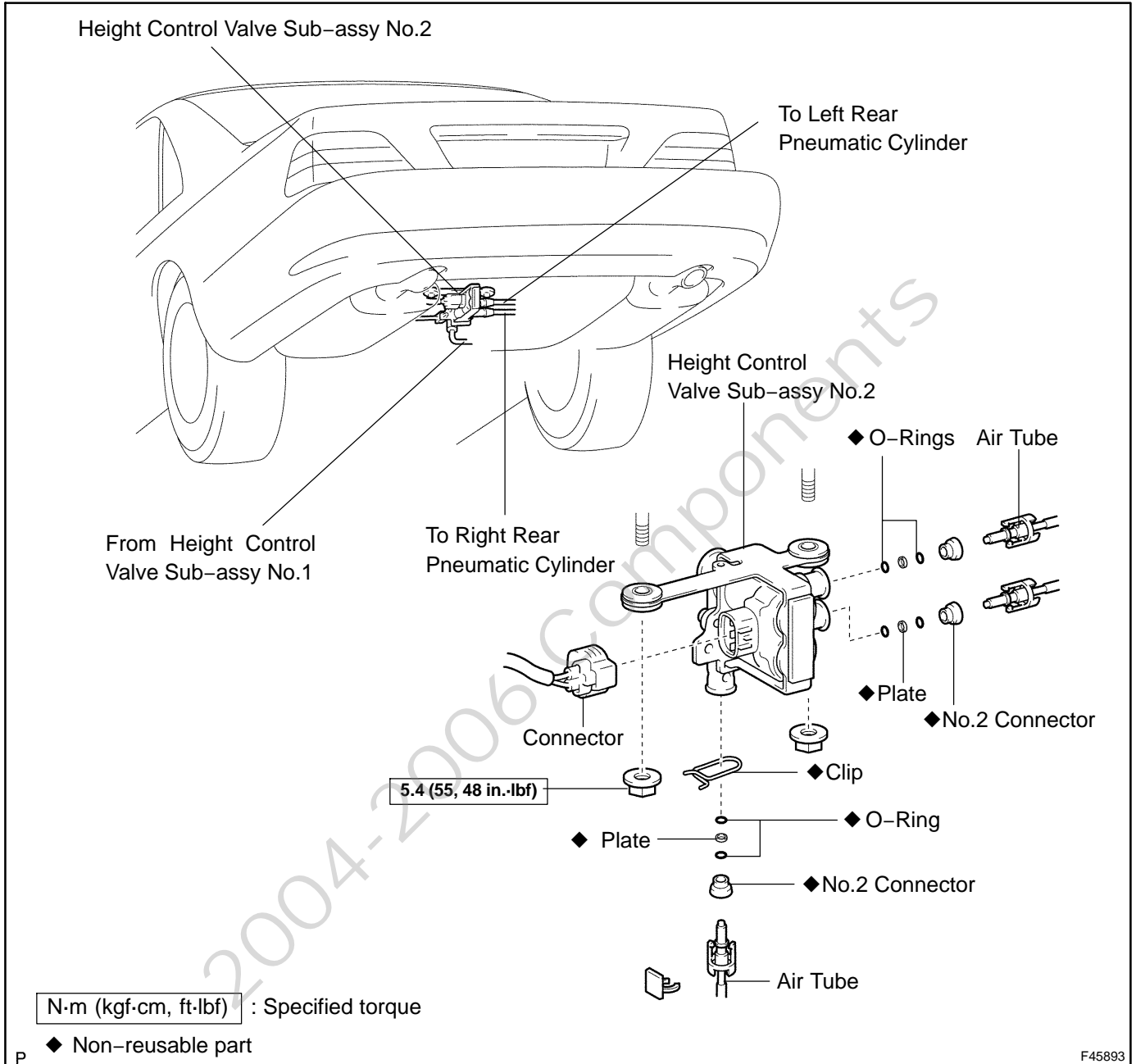

FRONT SUSPENSION COMPONENTS

260GV-01

Air Suspension:

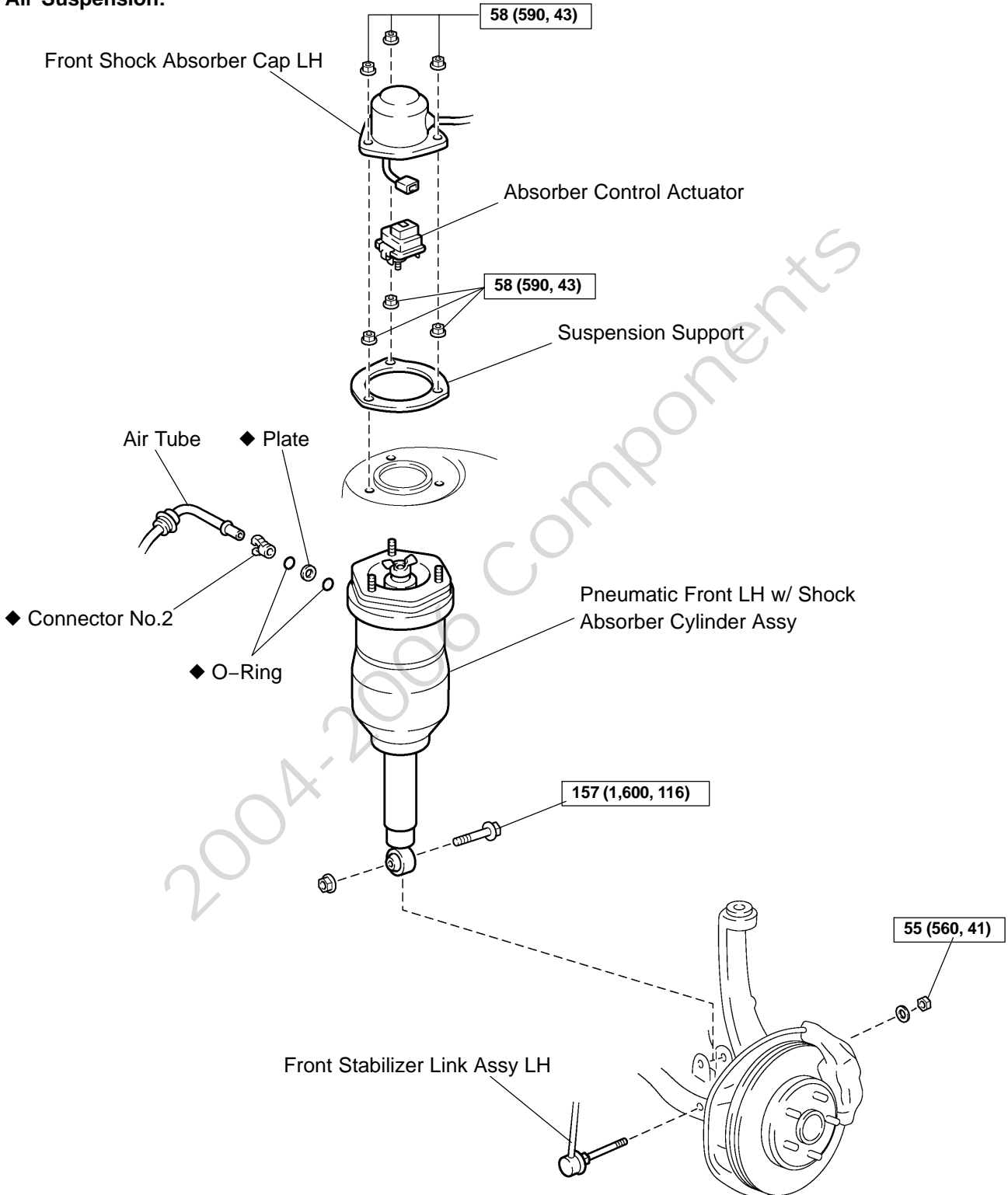

N·m (kgf·cm, ft·lbf) : Specified torque

◆: Non-reusable Part

N

F46719

Coil Spring:

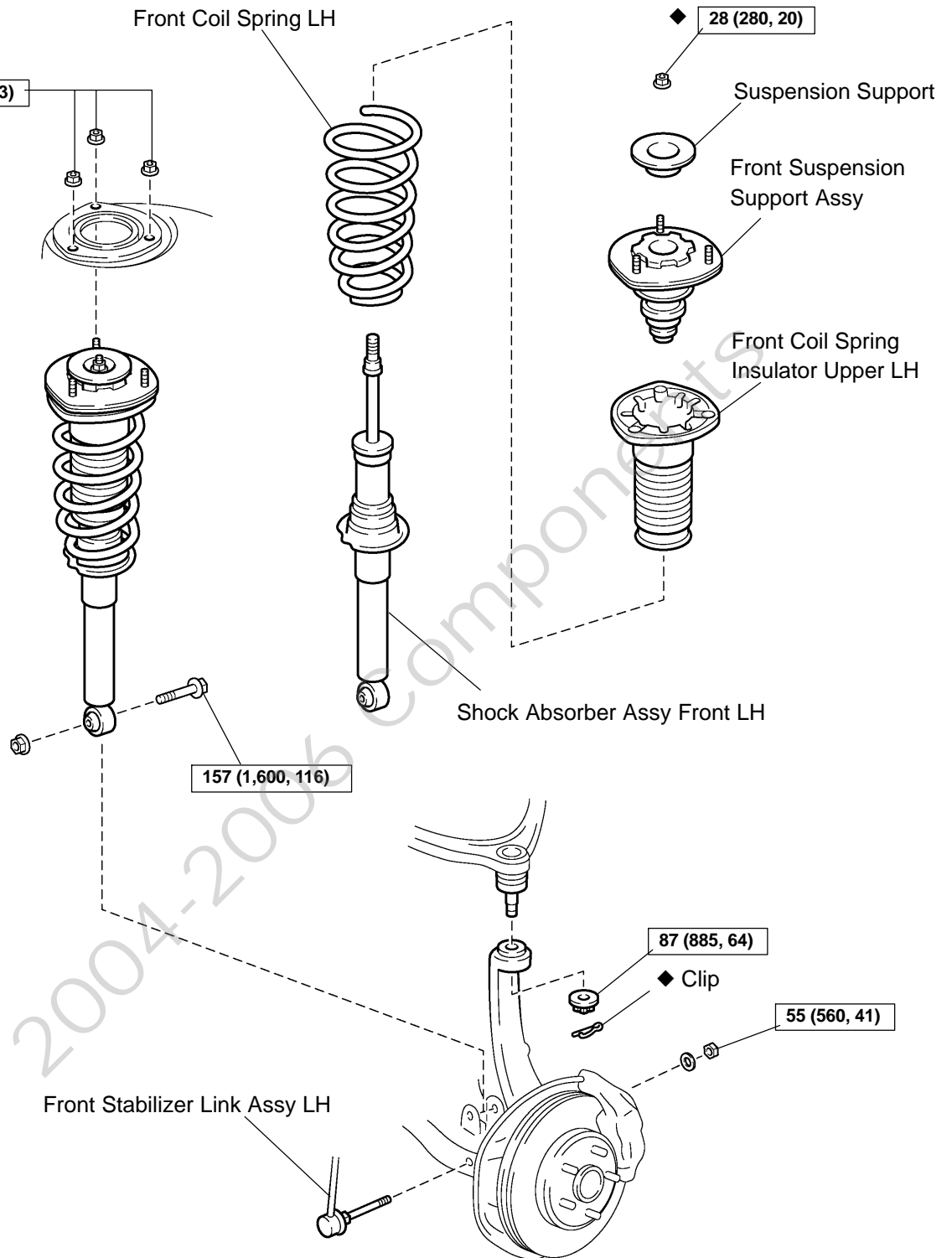

N·m (kgf·cm, ft·lbf) : Specified torque

◆: Non-reusable Part

N

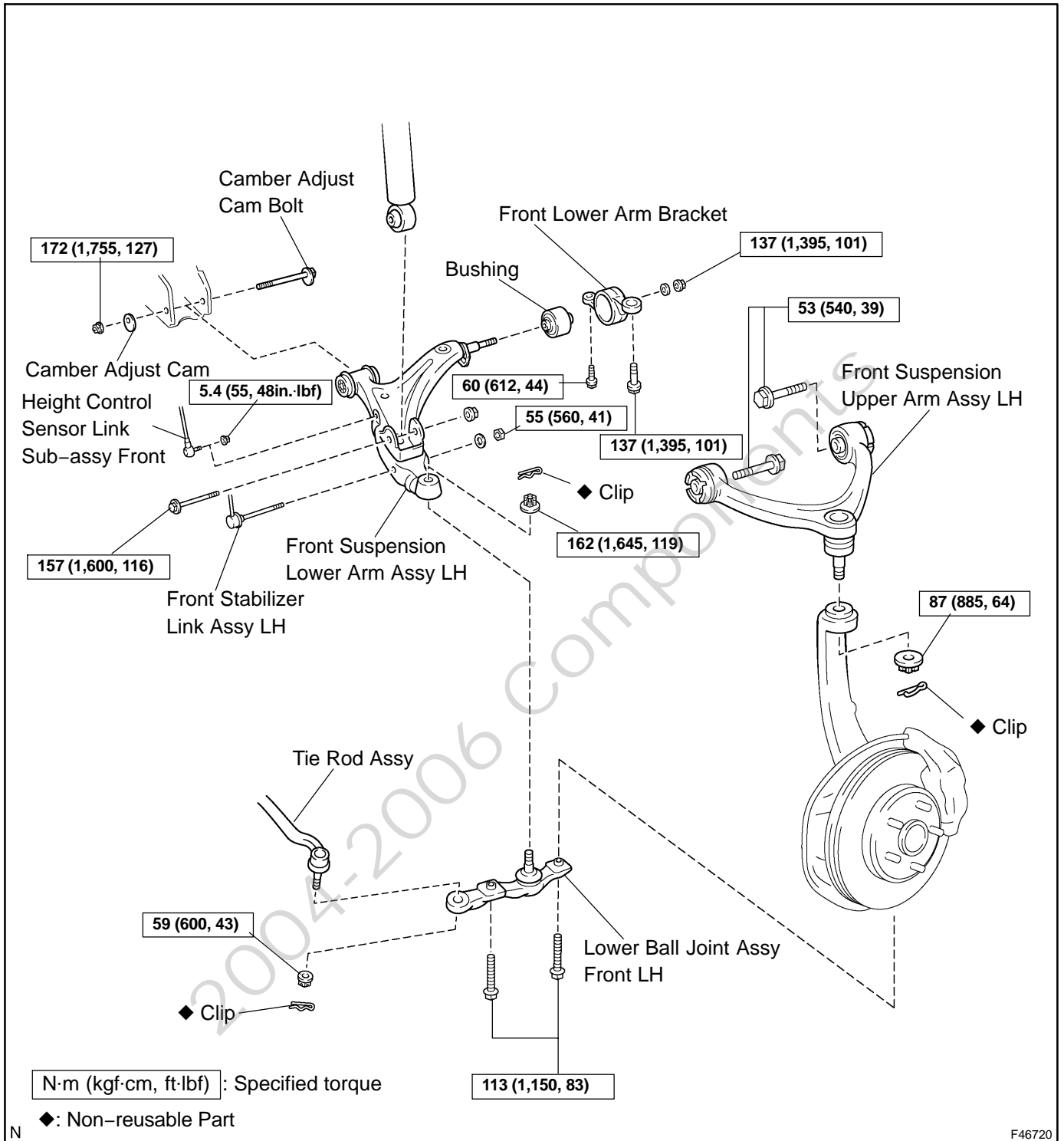

N

FRONT SUSPENSION - FRONT SUSPENSION

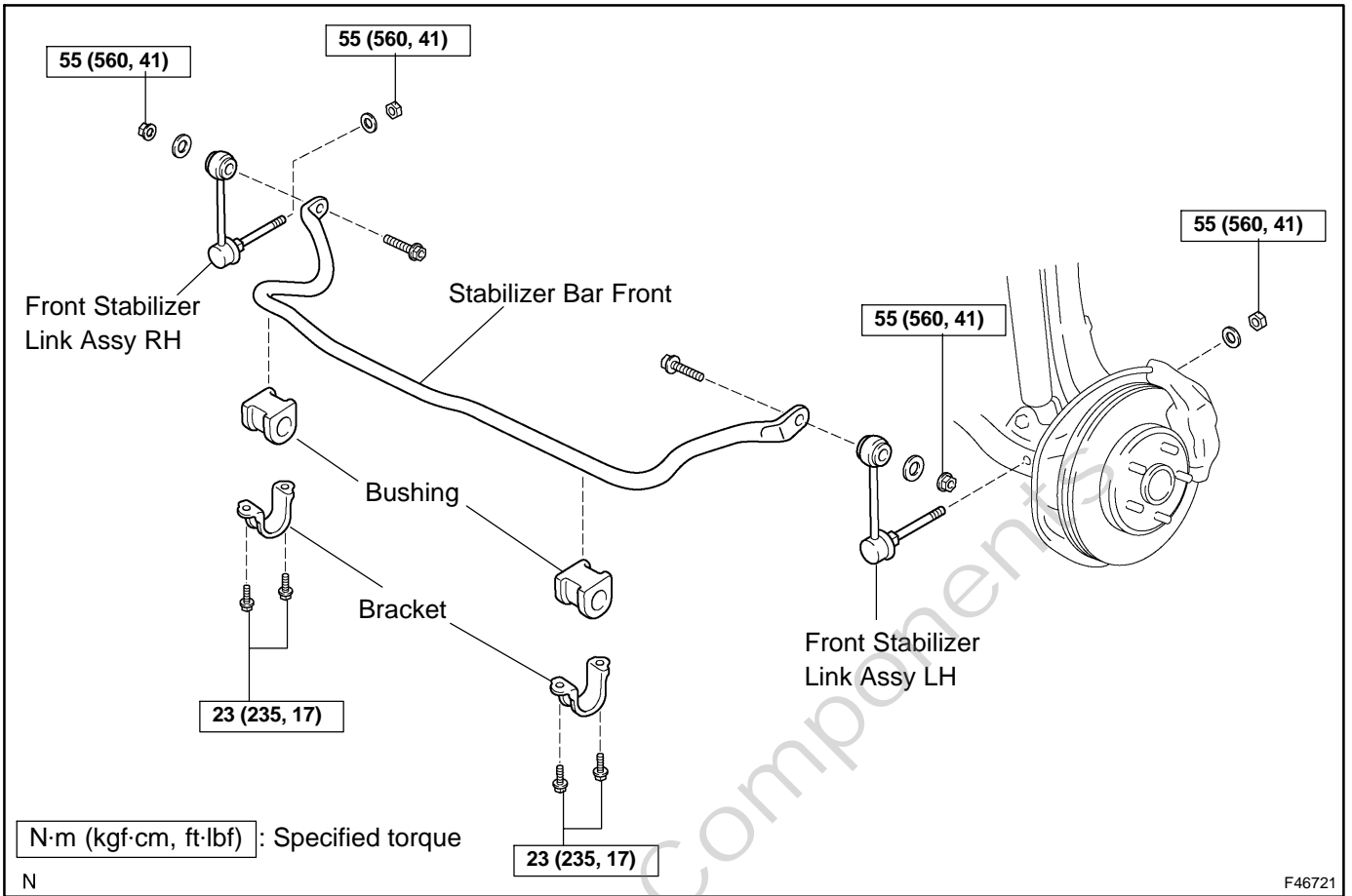

N

F46721

REAR SUSPENSION COMPONENTS

270H1-01

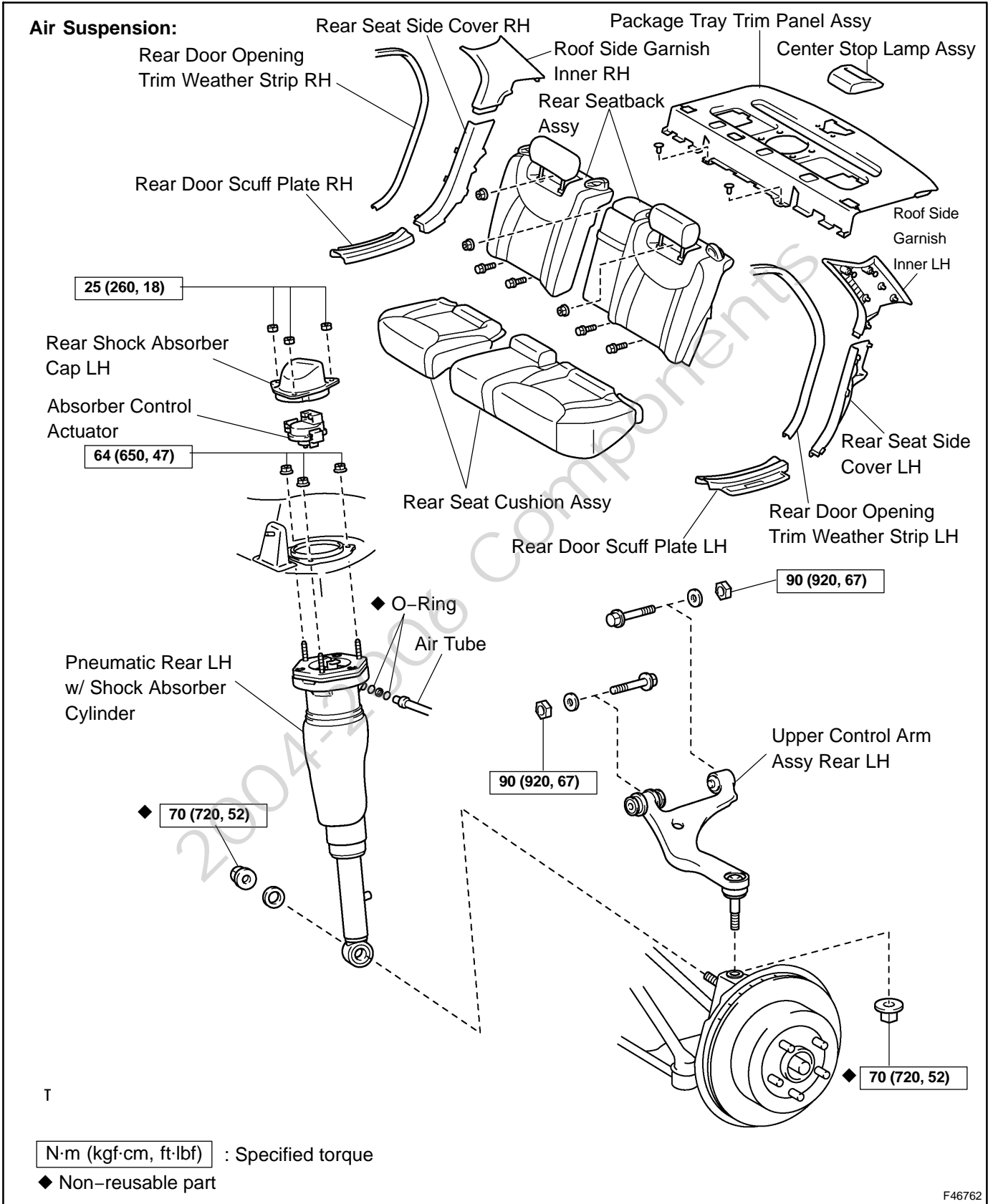

Coil Spring:

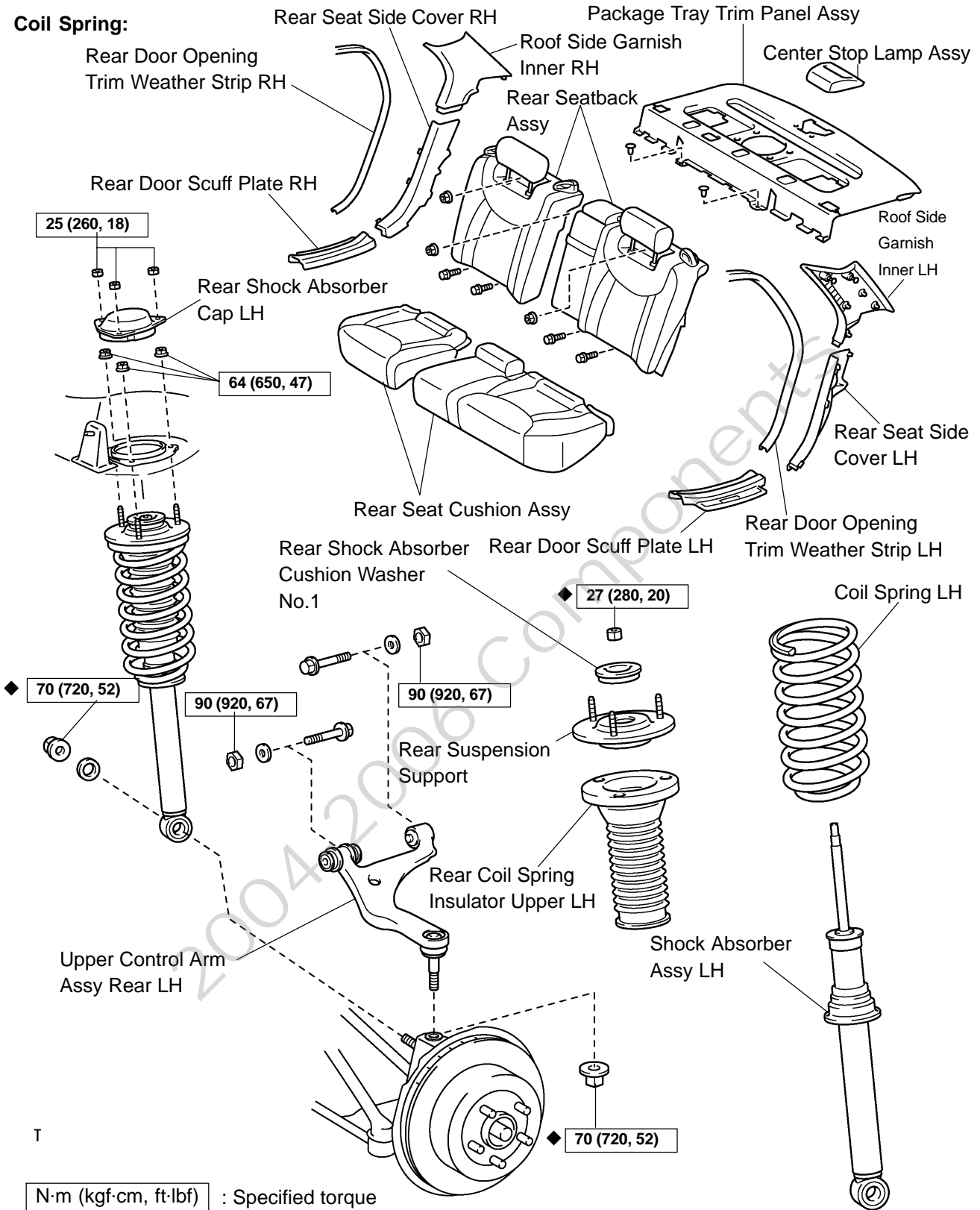

T

N·m (kgf·cm, ft·lbf) : Specified torque

◆ Non-reusable part

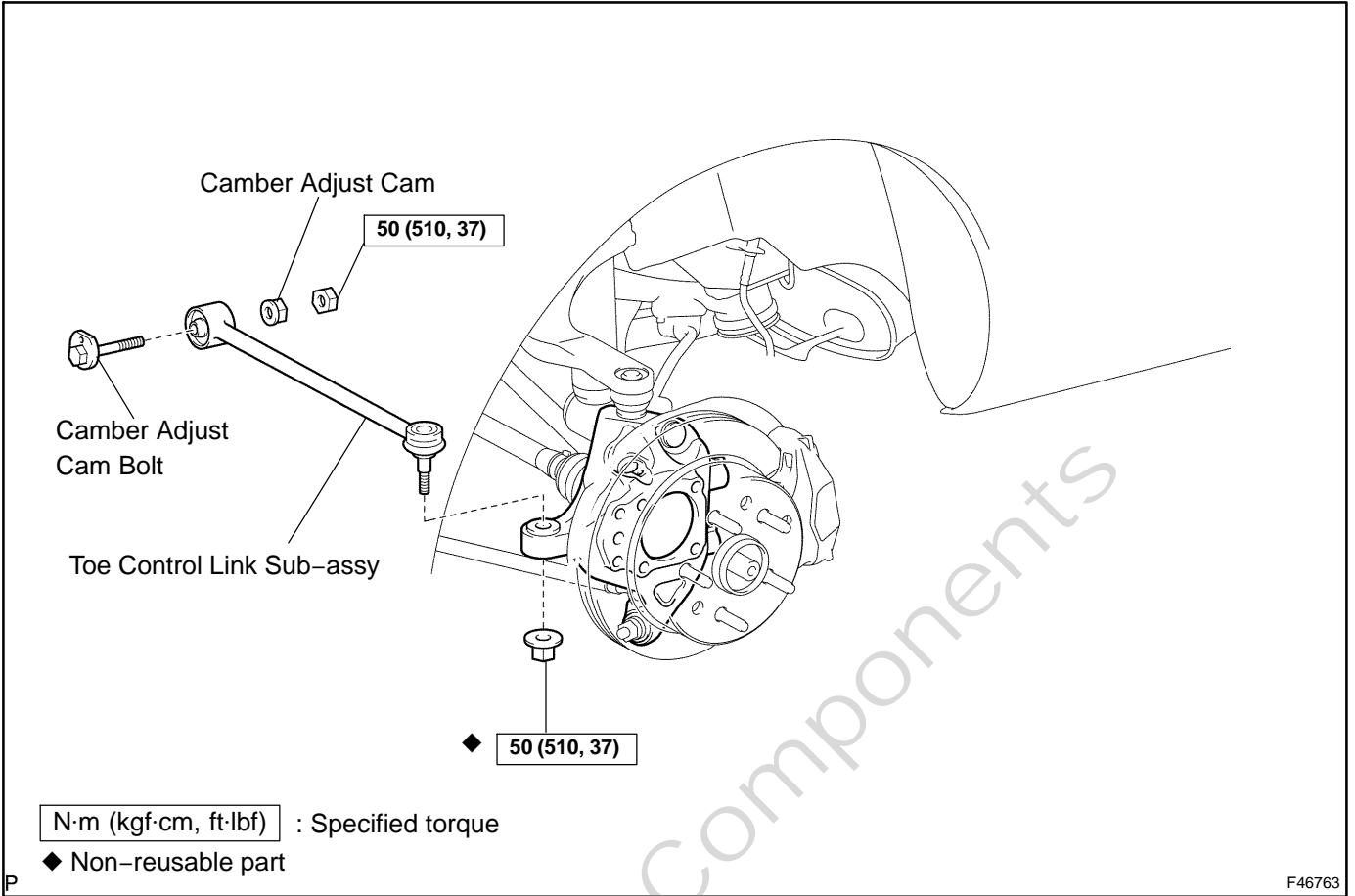

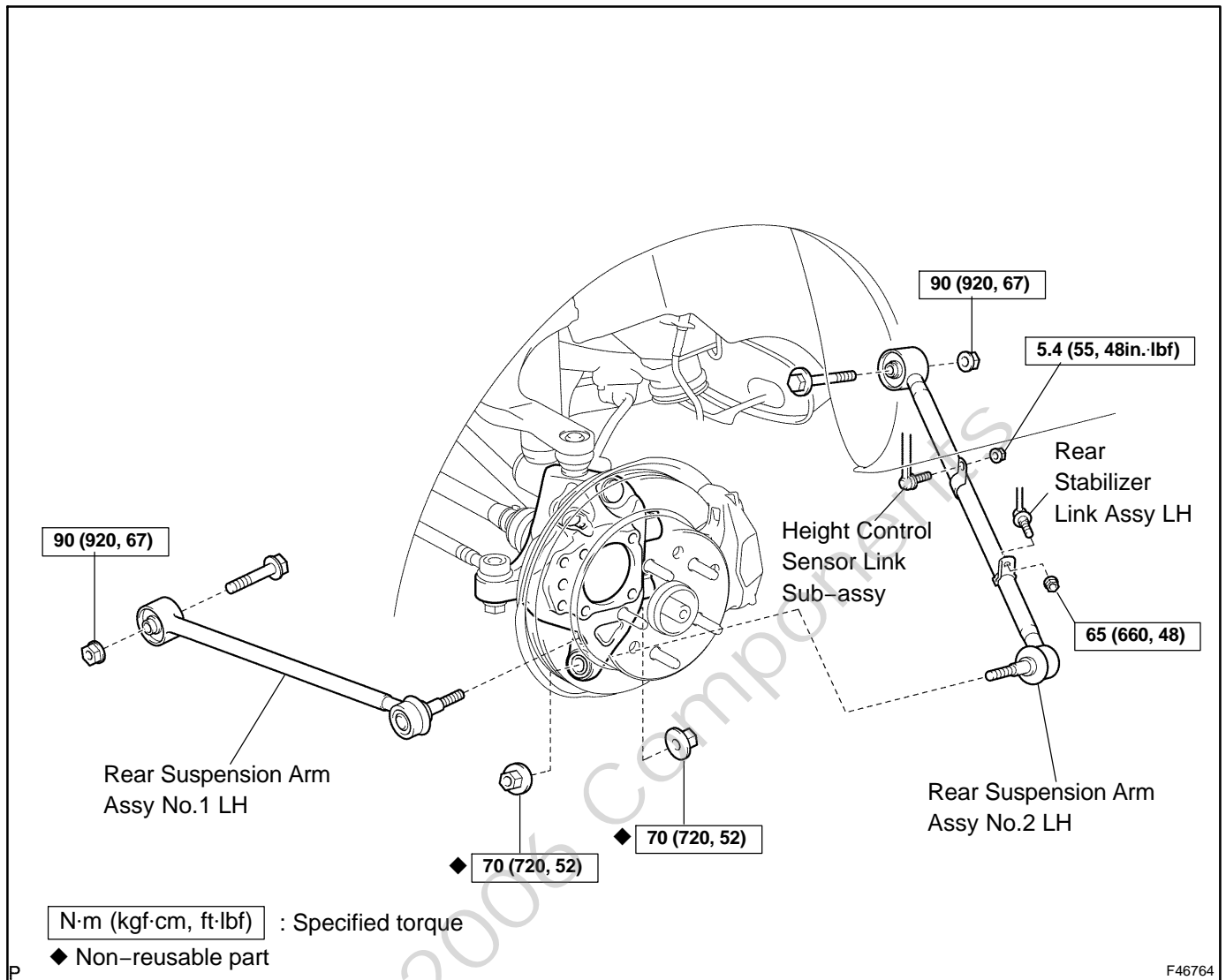

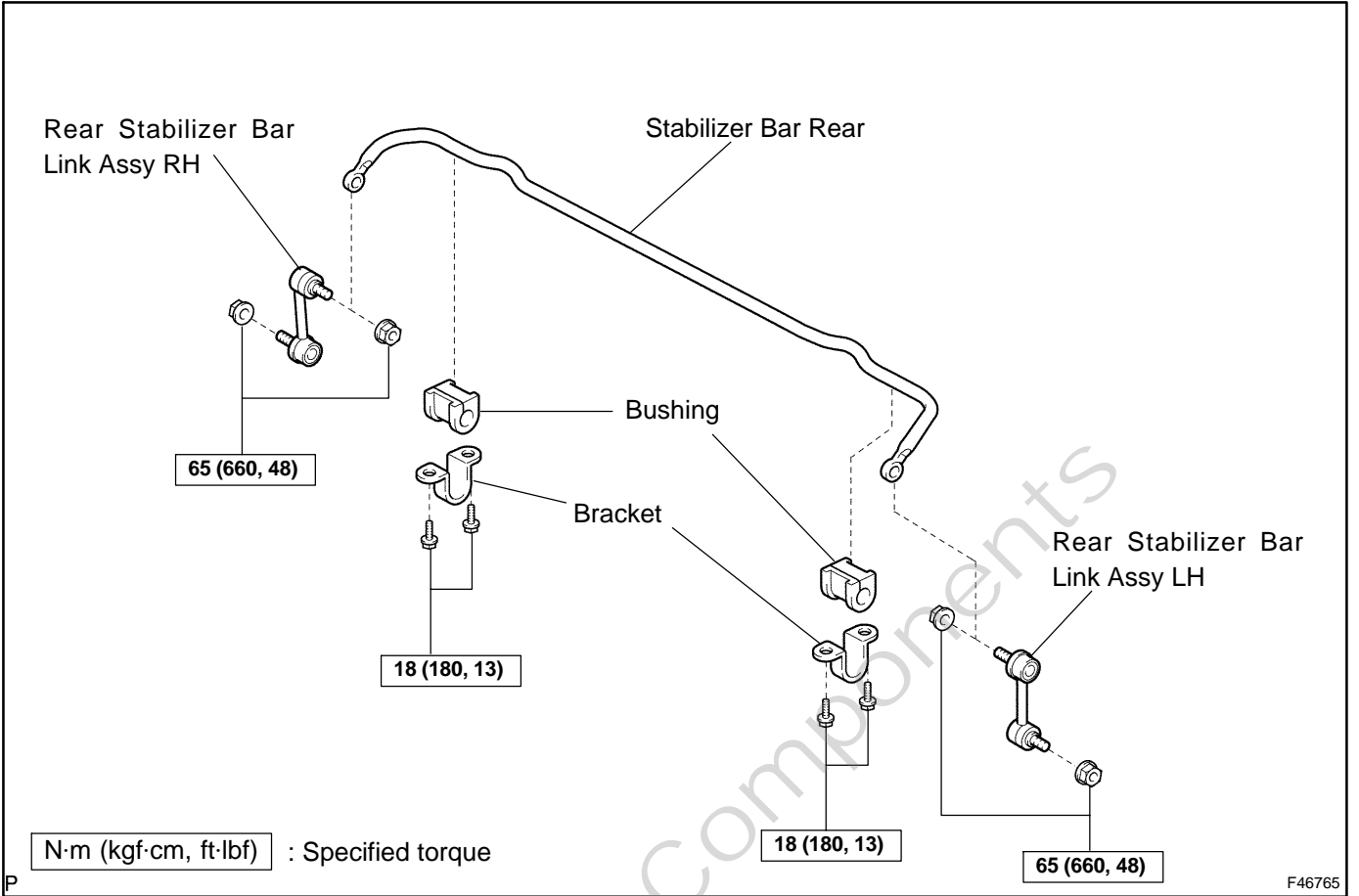

DIFFERENTIAL COMPONENTS

29095-01

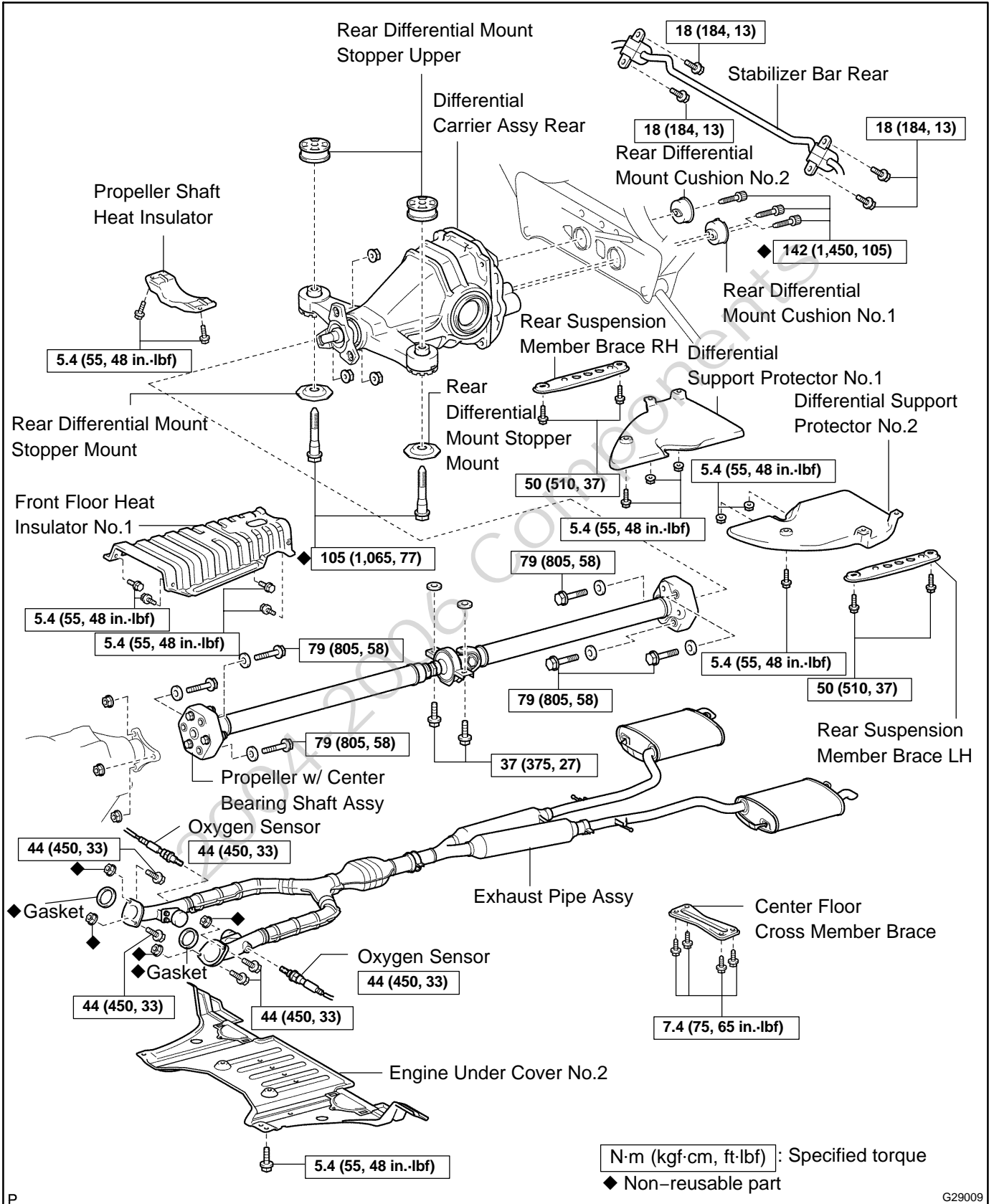

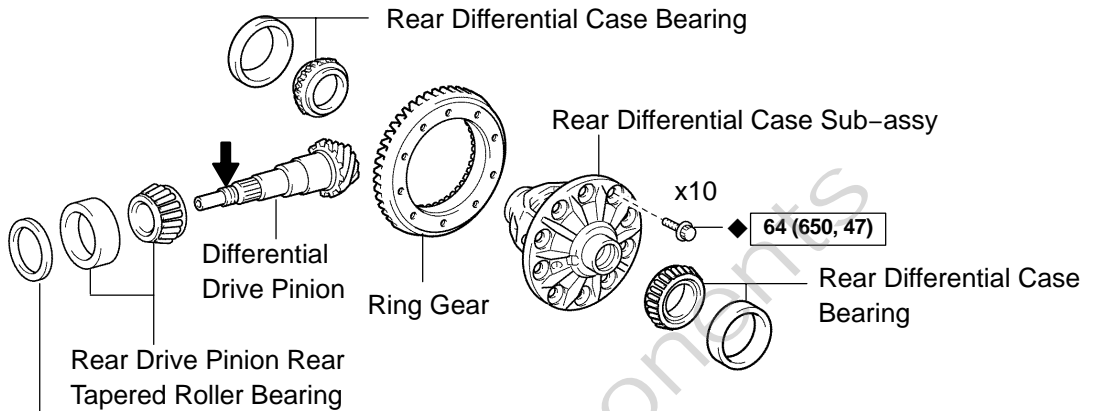

- ◆Rear Differential Drive Pinion
- Plate Washer

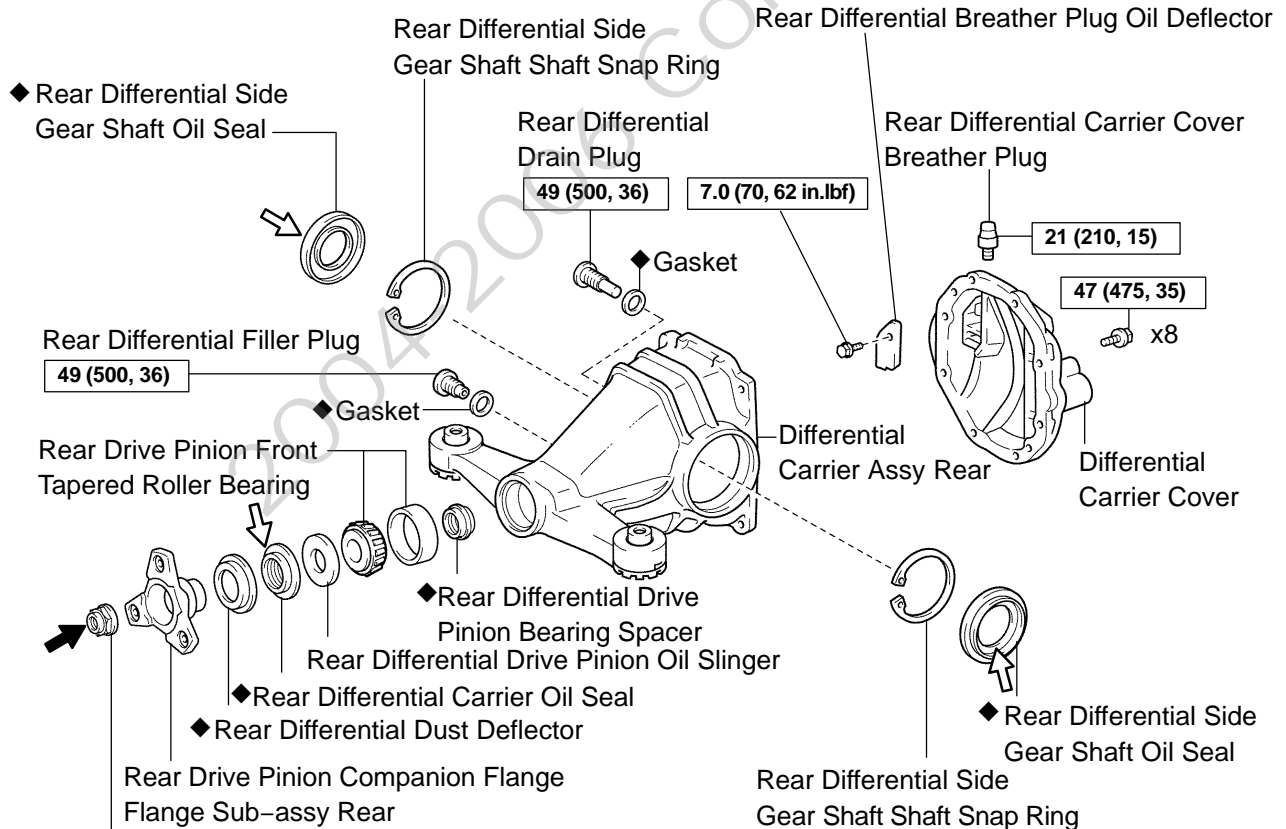

- ◆ Rear Differential Side Gear Shaft Oil Seal

Rear Differential Filler Plug
49 (500, 36)

Rear Drive Pinion Front Tapered Roller Bearing

◆Rear Differential Drive Pinion Bearing Spacer
Rear Differential Drive Pinion Oil Slinger

◆Rear Differential Carrier Oil Seal
◆Rear Differential Dust Deflector

Rear Drive Pinion Companion Flange
Flange Sub-assy Rear

Rear Differential Side Gear Shaft Oil Seal
Rear Differential Side Gear Shaft Shaft Snap Ring

See page 29-7

◆Rear Drive Pinion Nut

N·m (kgf·cm, ft·lbf) : Specified torque

◆ Non-reusable part

← MP Grease

← Hypoid Gear Oil LSD

COMPONENTS

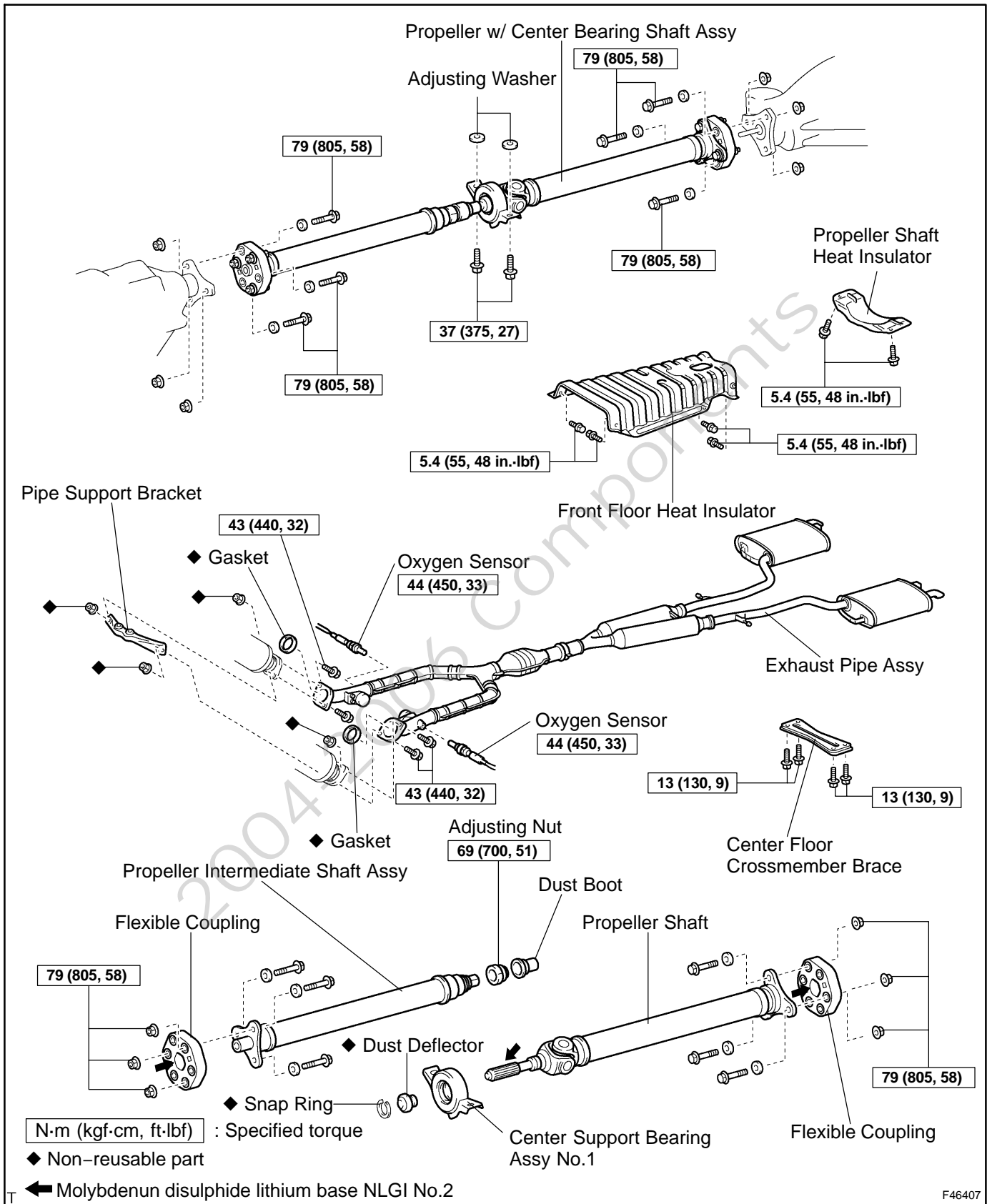

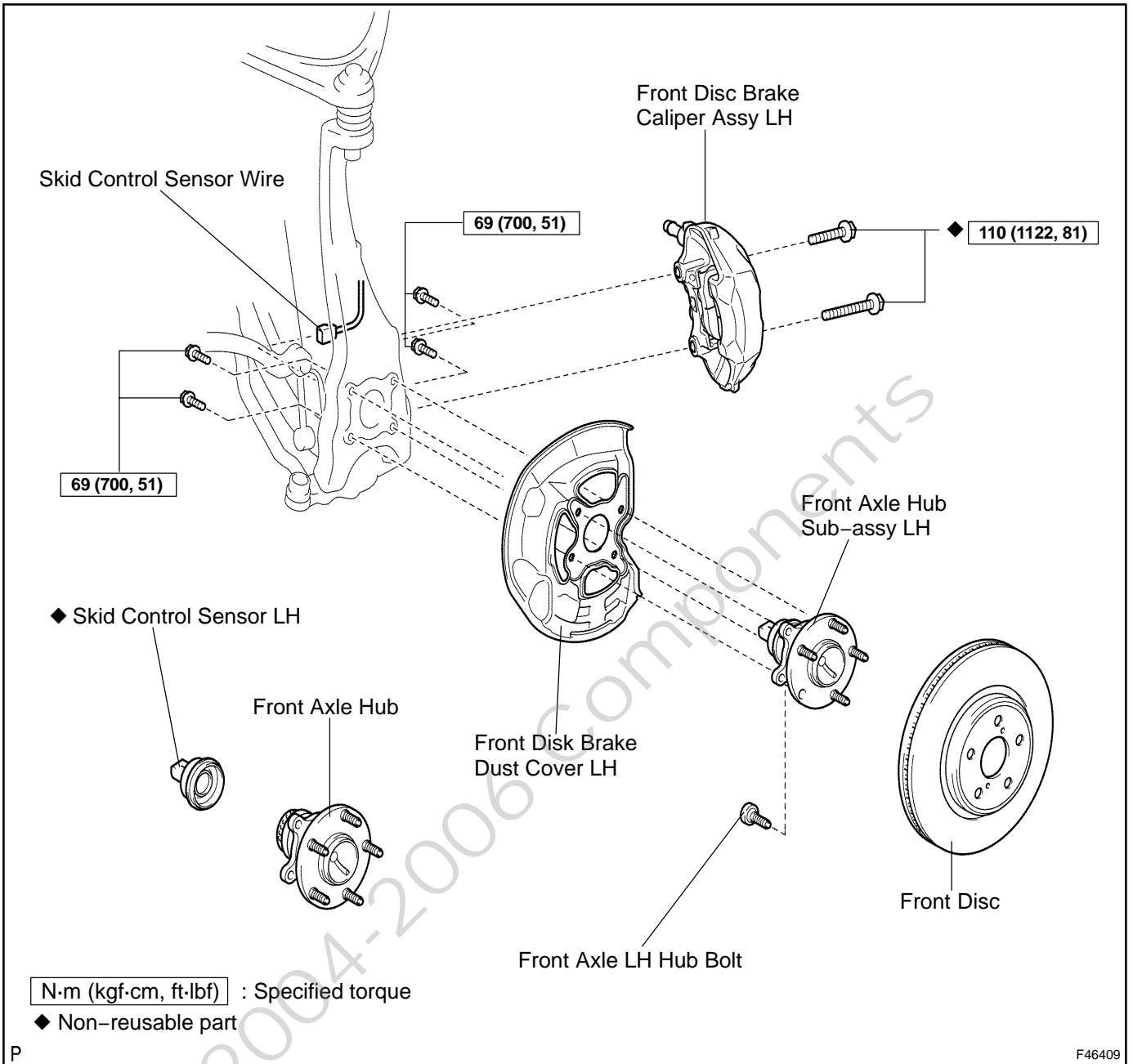

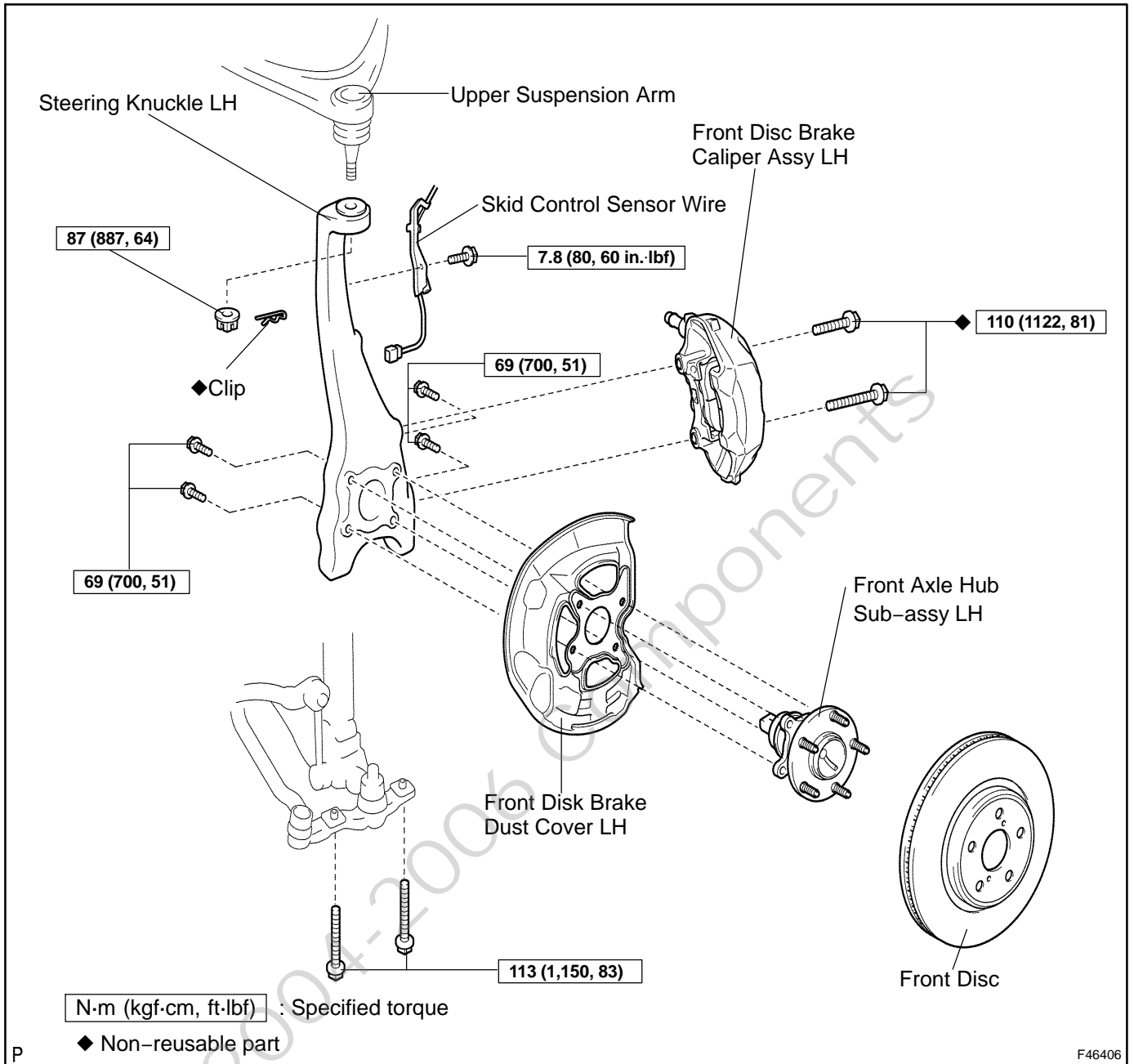

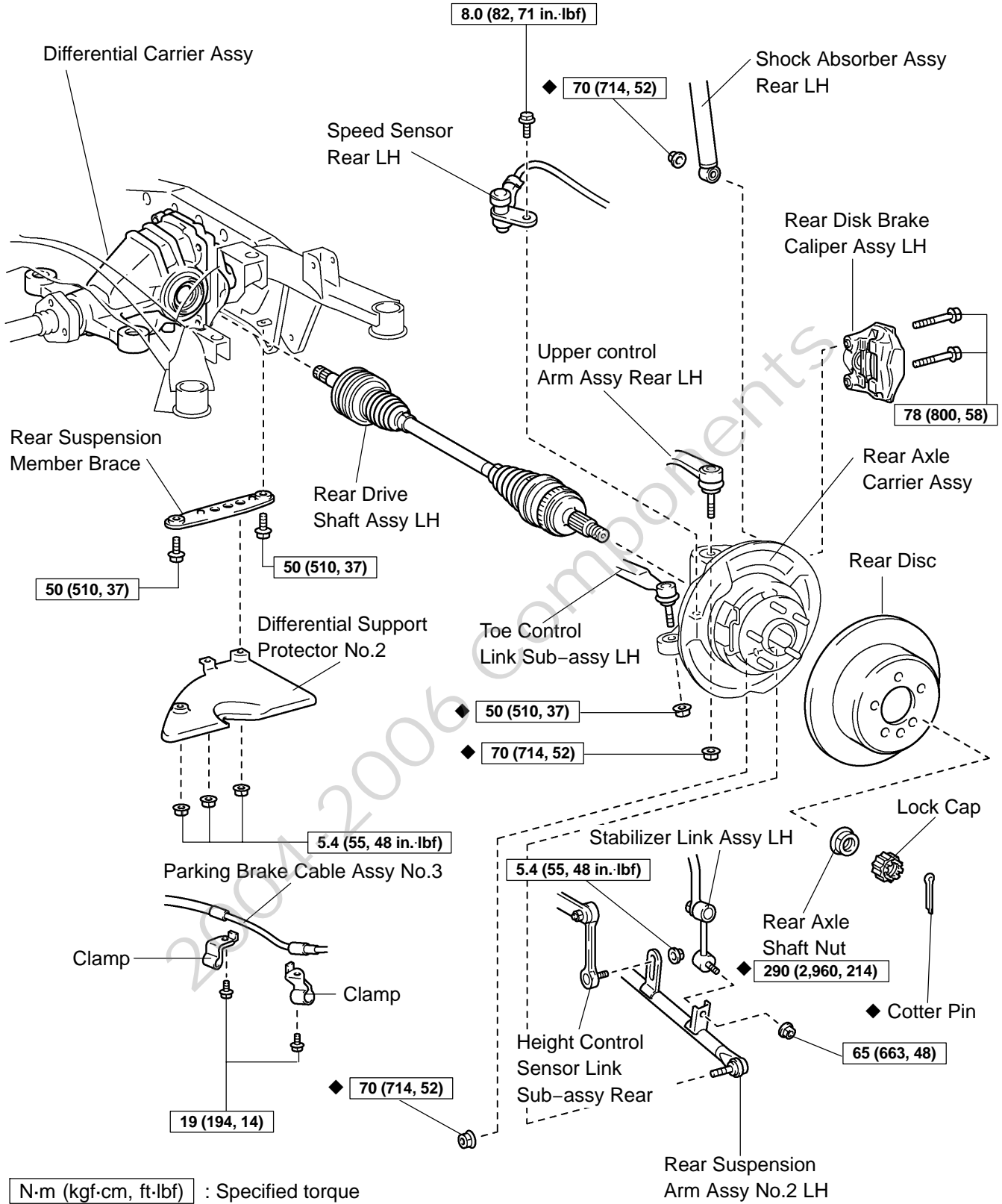

N·m (kgf·cm, ft·lbf) : Specified torque

◆ Non-reusable part

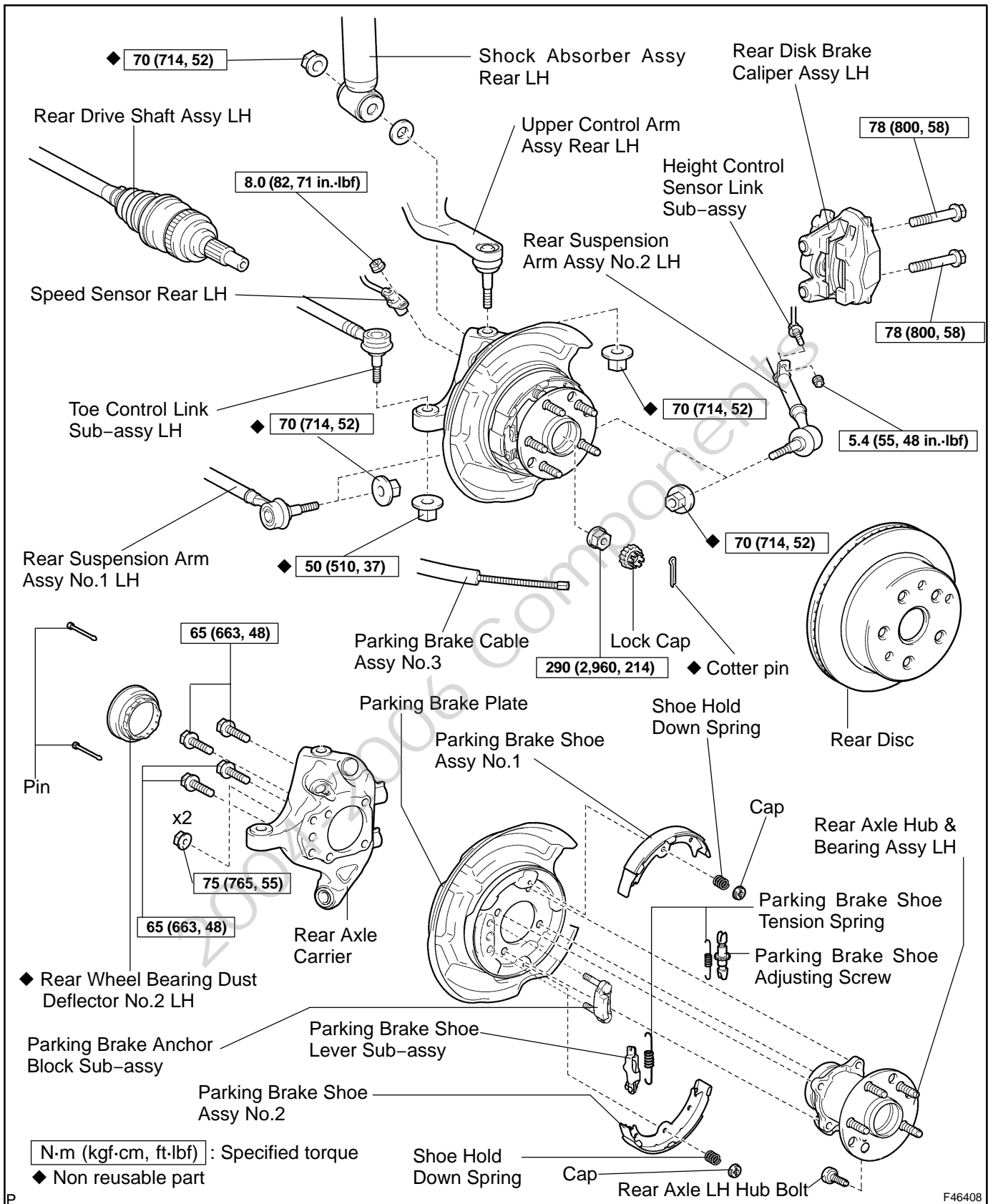

BRAKE PEDAL SUPPORT SUB-ASSY COMPONENTS

3213A-02

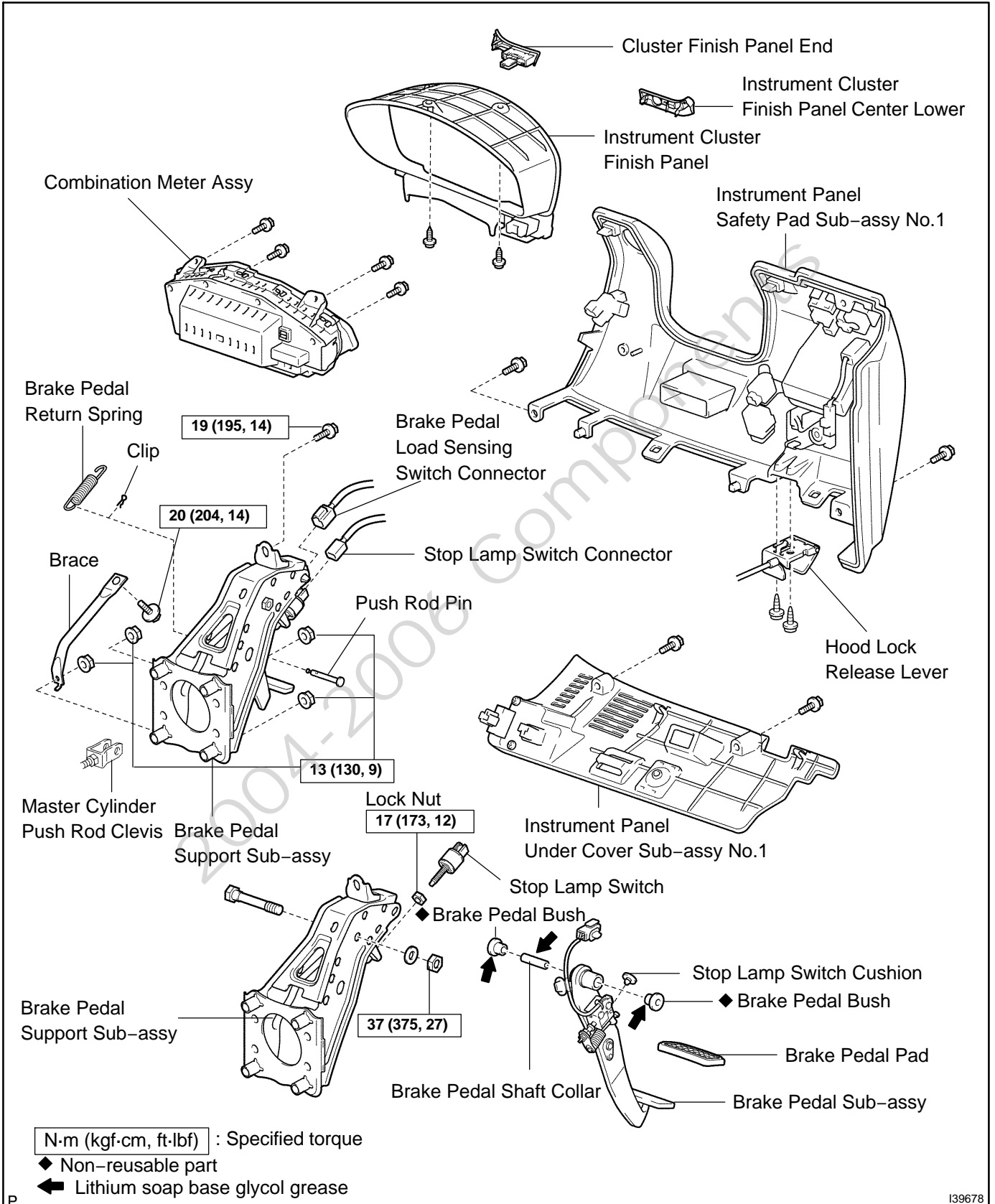

BRAKE BOOSTER ASSY COMPONENTS

320WG-05

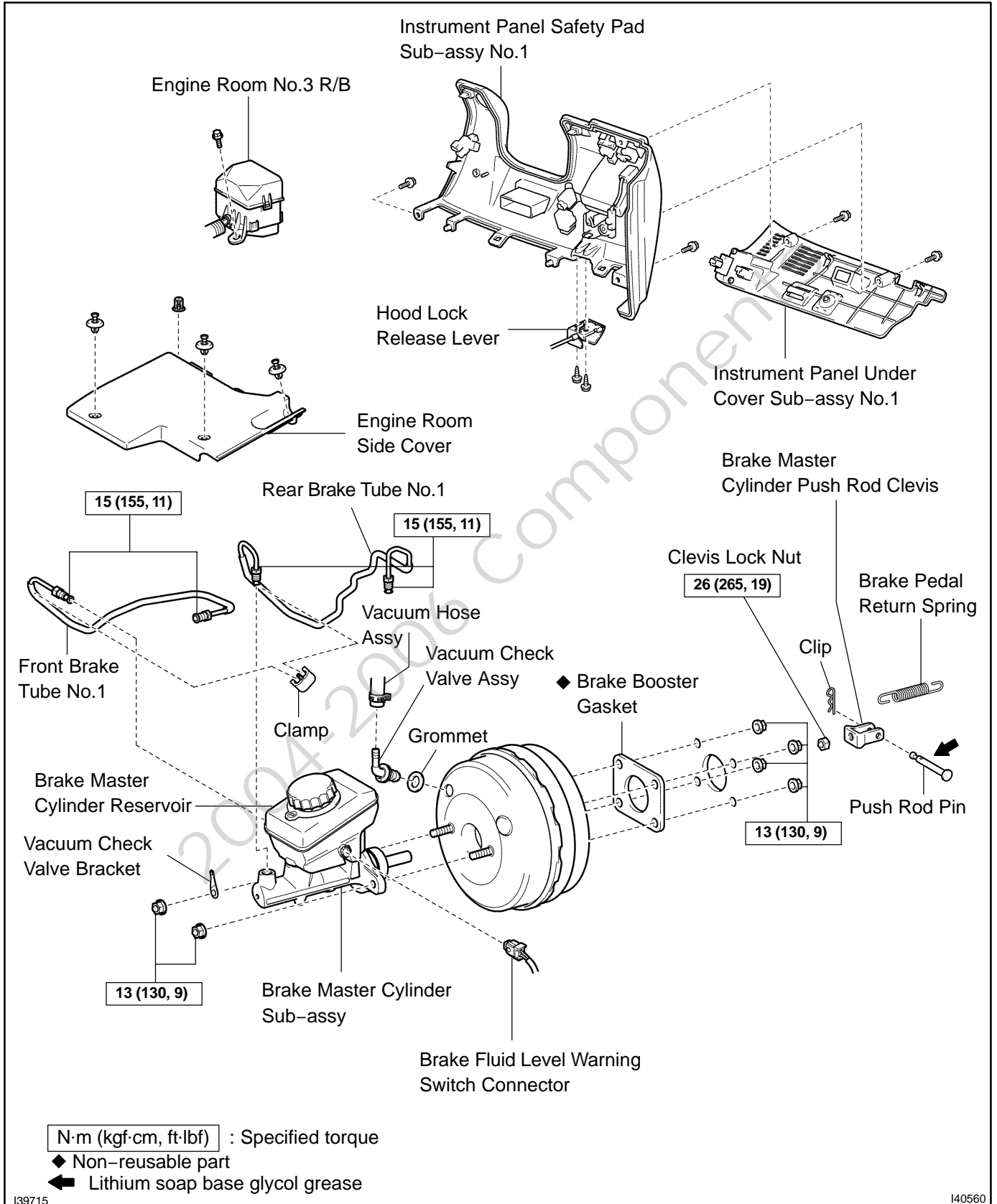

FRONT BRAKE COMPONENTS

3213E-02

Left Wheel:

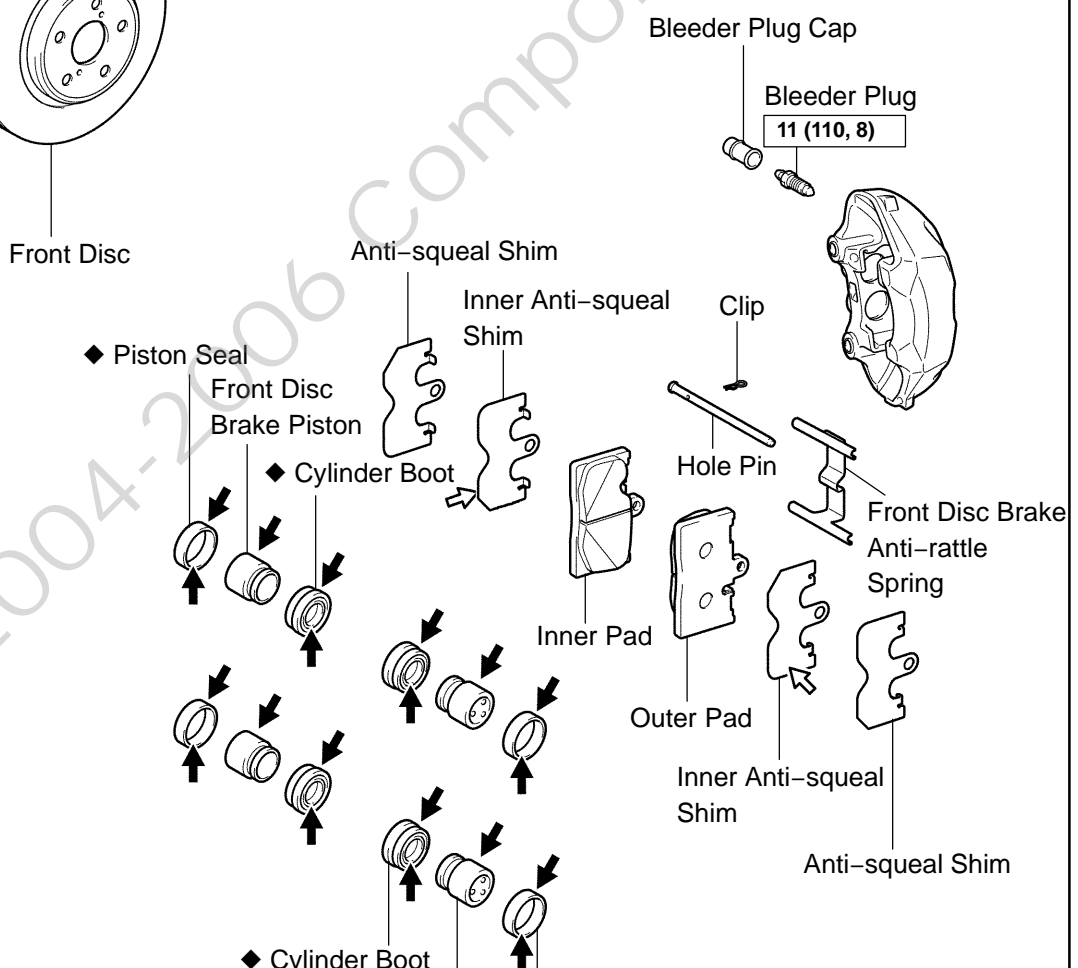
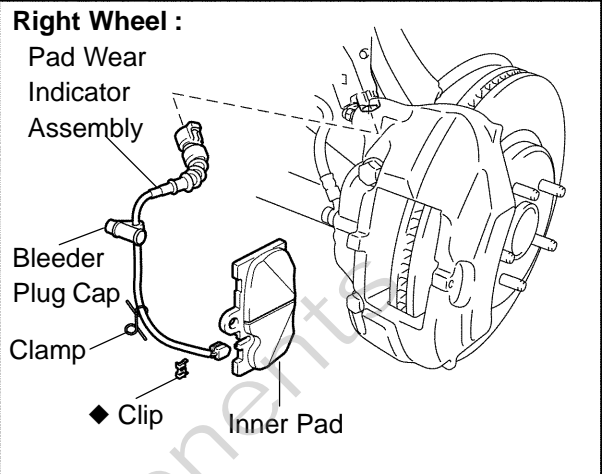
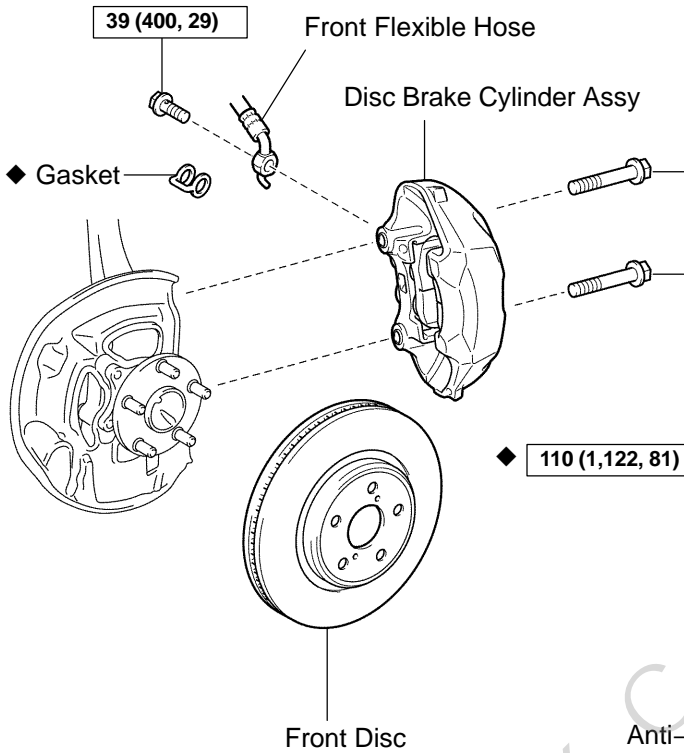

- N·m (kgf·cm, ft·lbf) :** Specified torque
- ◆ Non-reusable part
- ↗ Lithium soap base glycol grease
- ↖ Disc brake grease

- ◆ Cylinder Boot
- Front Disc Brake Piston
- ◆ Piston Seal

REAR BRAKE COMPONENTS

3213G-02

Left Wheel:

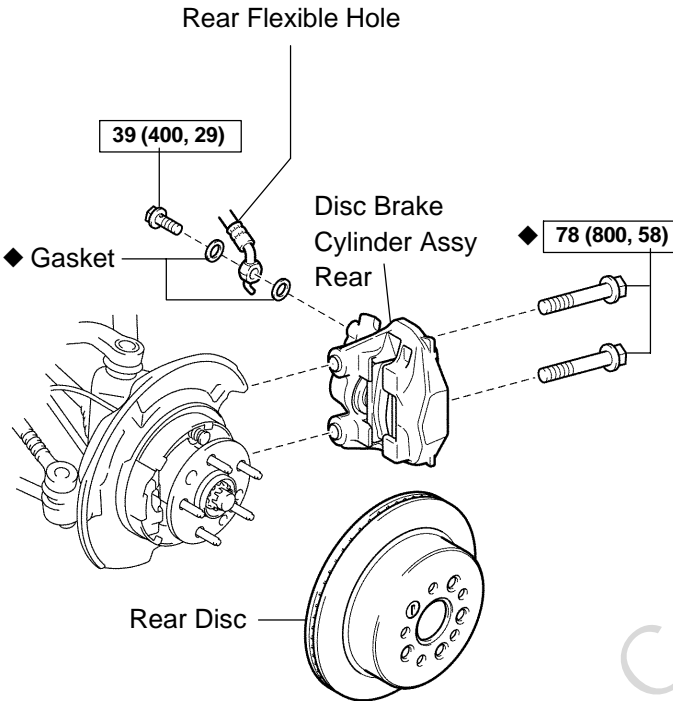

Right Wheel:

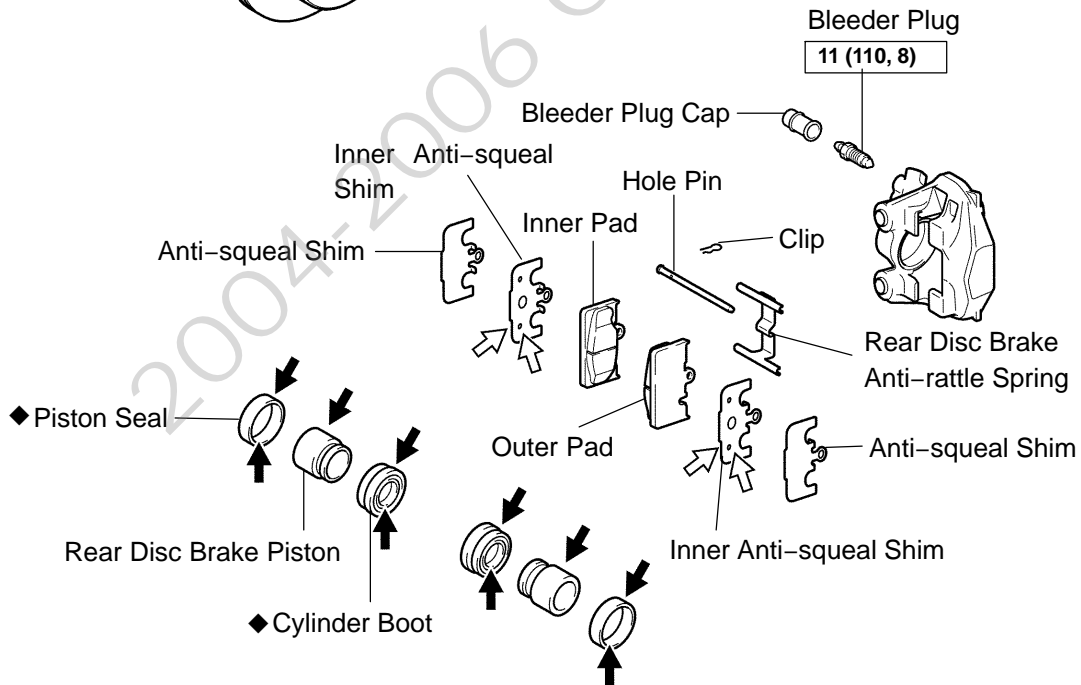
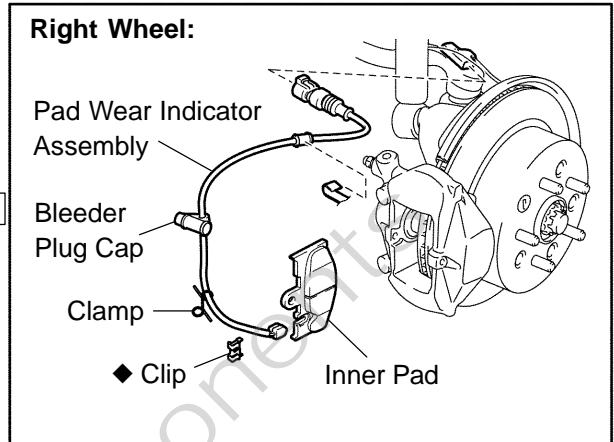

N·m (kgf·cm, ft·lbf) : Specified torque

◆ Non-reusable part

↖ Lithium soap base glycol grease

↗ Disc brake grease

P

SPEED SENSOR REAR LH COMPONENTS

3213M-02

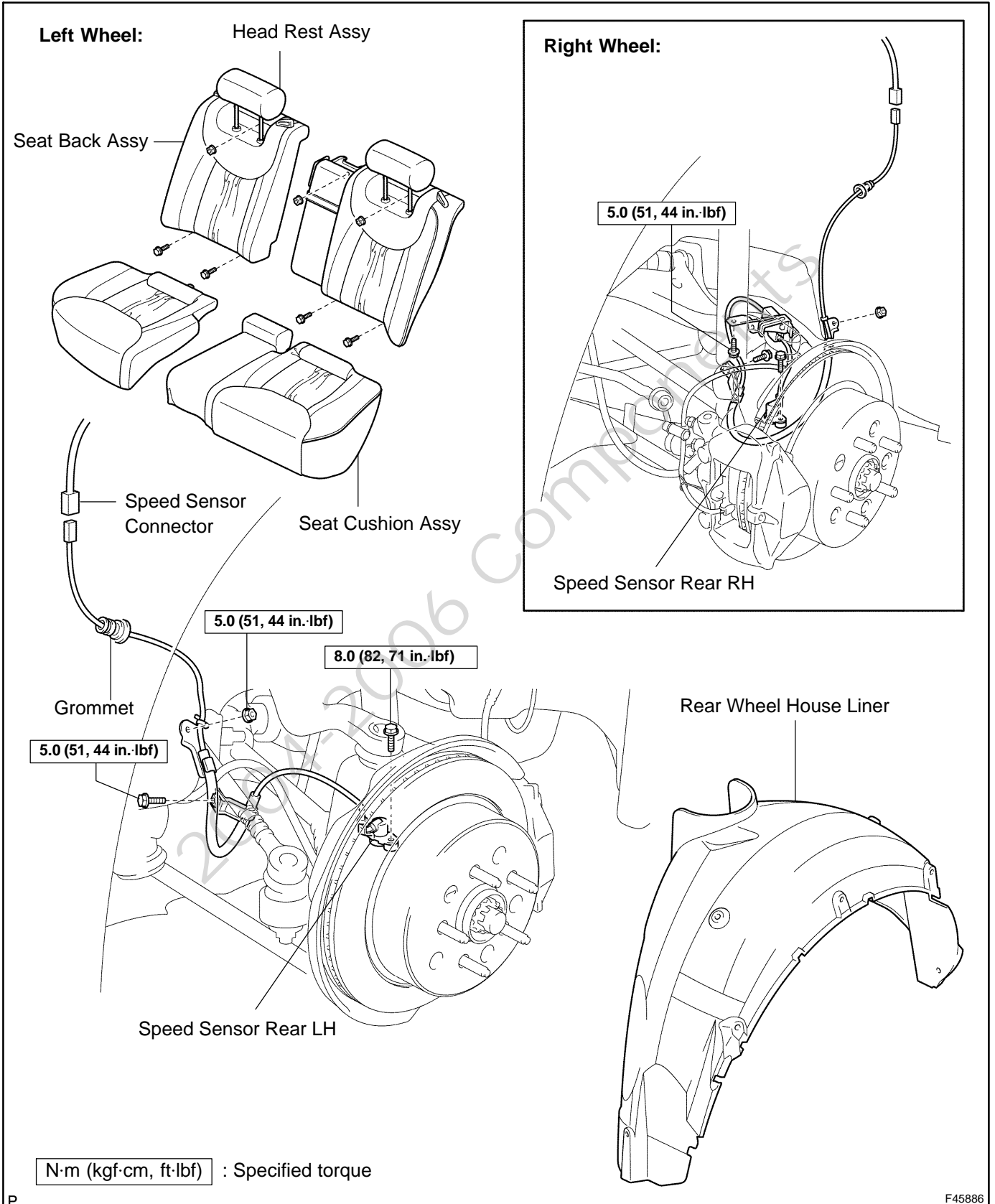

SKID CONTROL SENSOR FRONT COMPONENTS

3213K-02

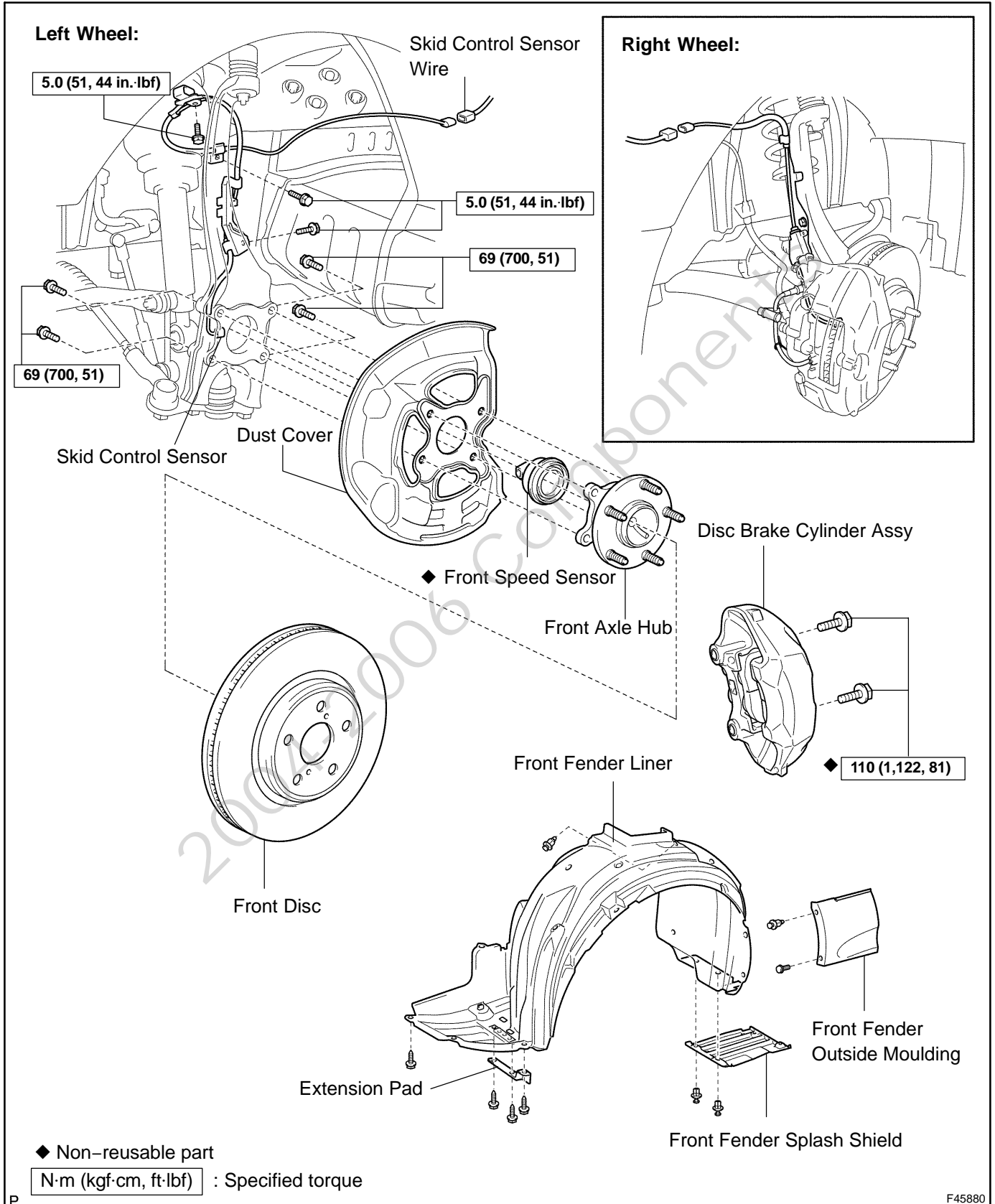

PARKING BRAKE CONTROL PEDAL ASSY COMPONENTS

330CL-05

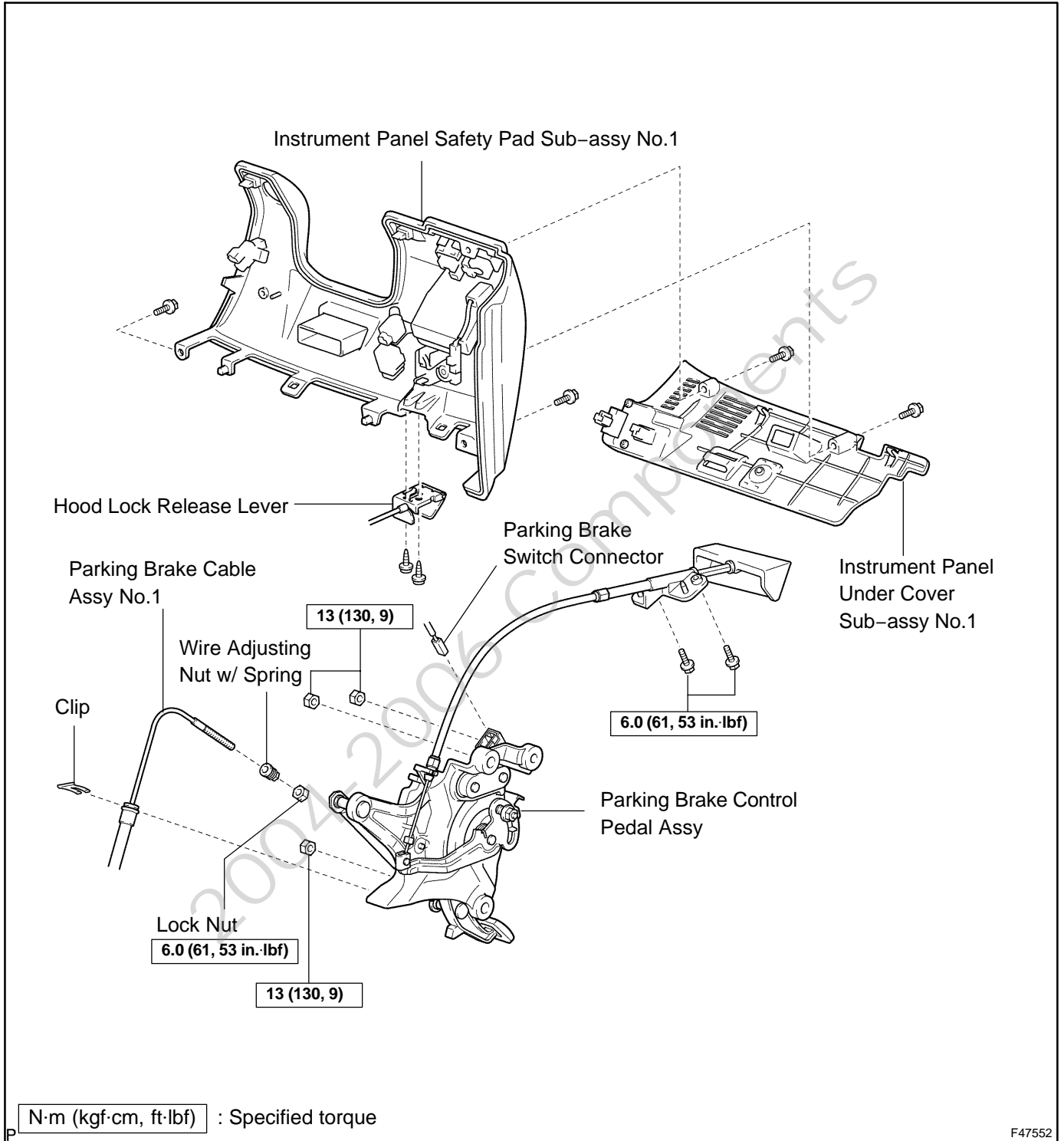

PARKING BRAKE - PARKING BRAKE CONTROL PEDAL ASSY

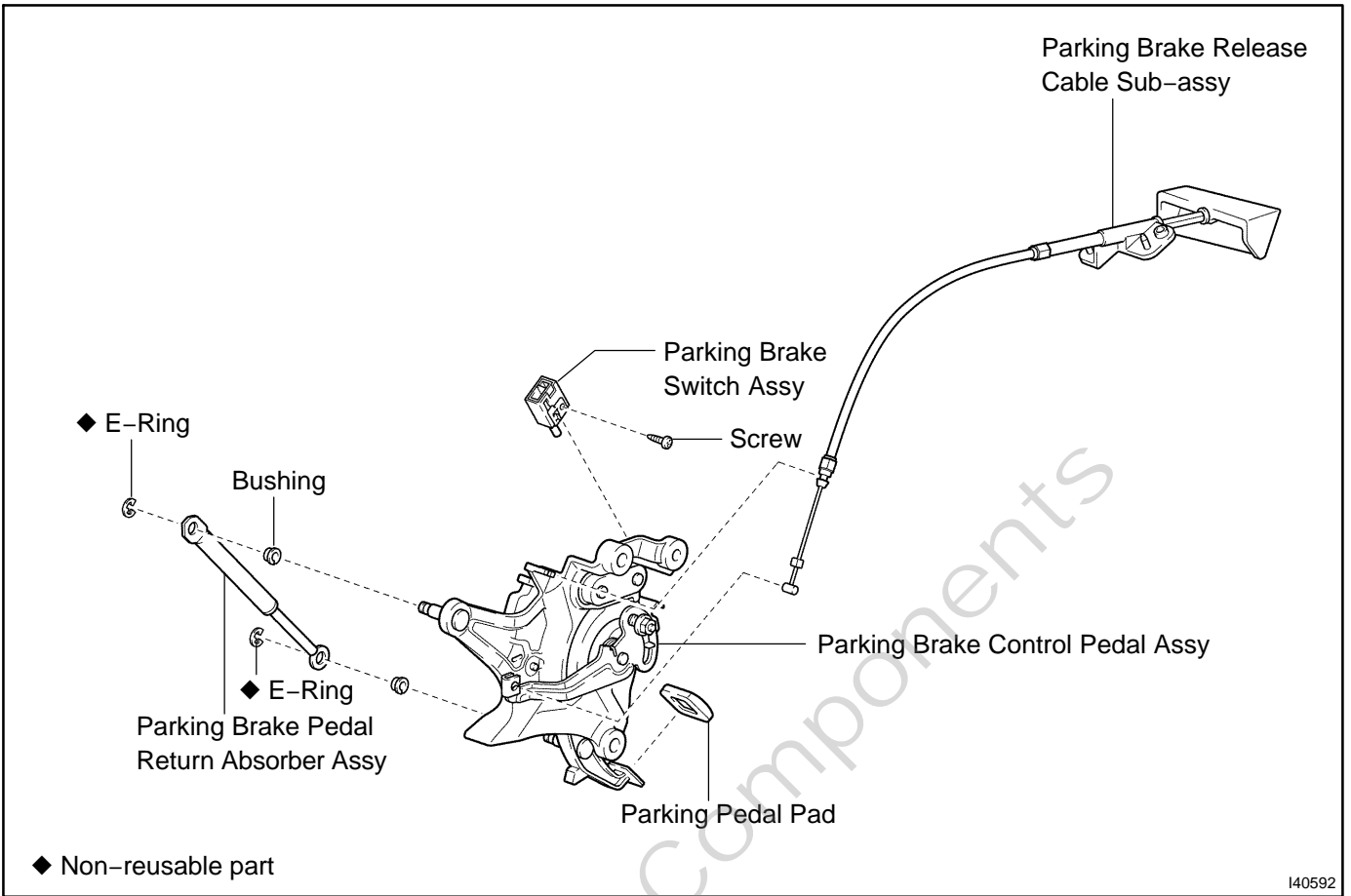

PARKING BRAKE CABLE ASSY NO.1

COMPONENTS

330CN-05

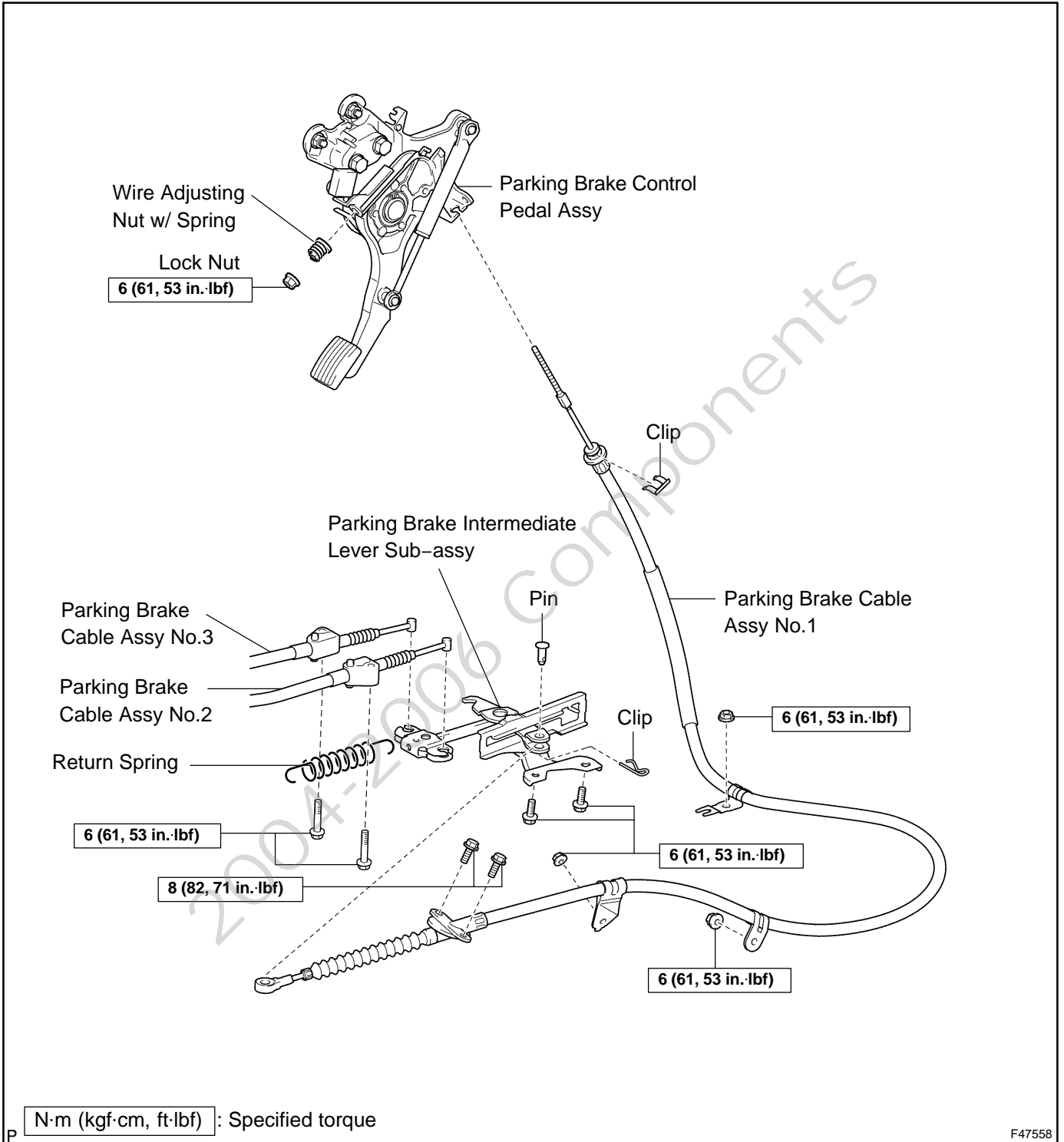

PARKING BRAKE CABLE ASSY NO.3

COMPONENTS

330F7-02

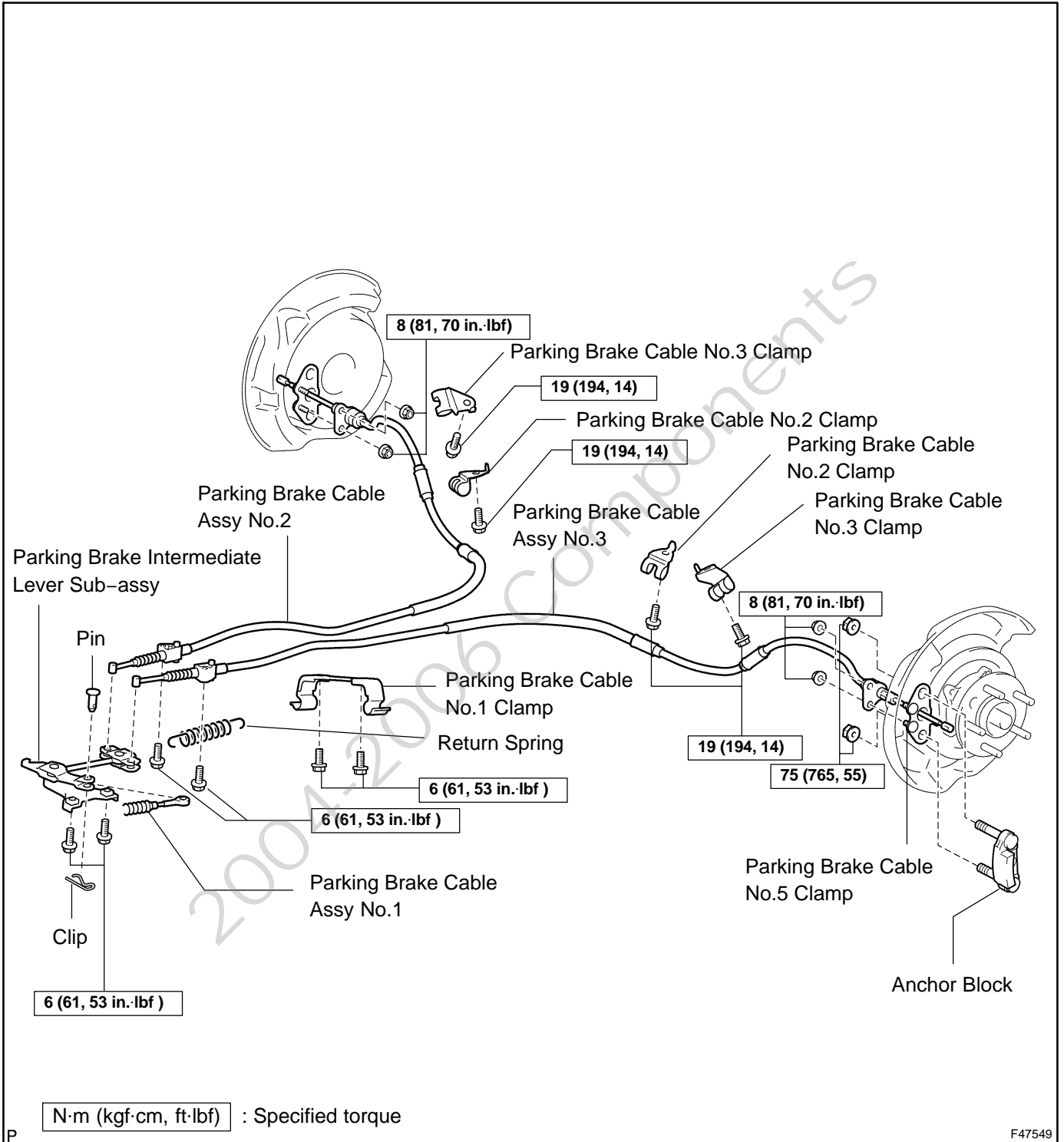

Left Wheel:

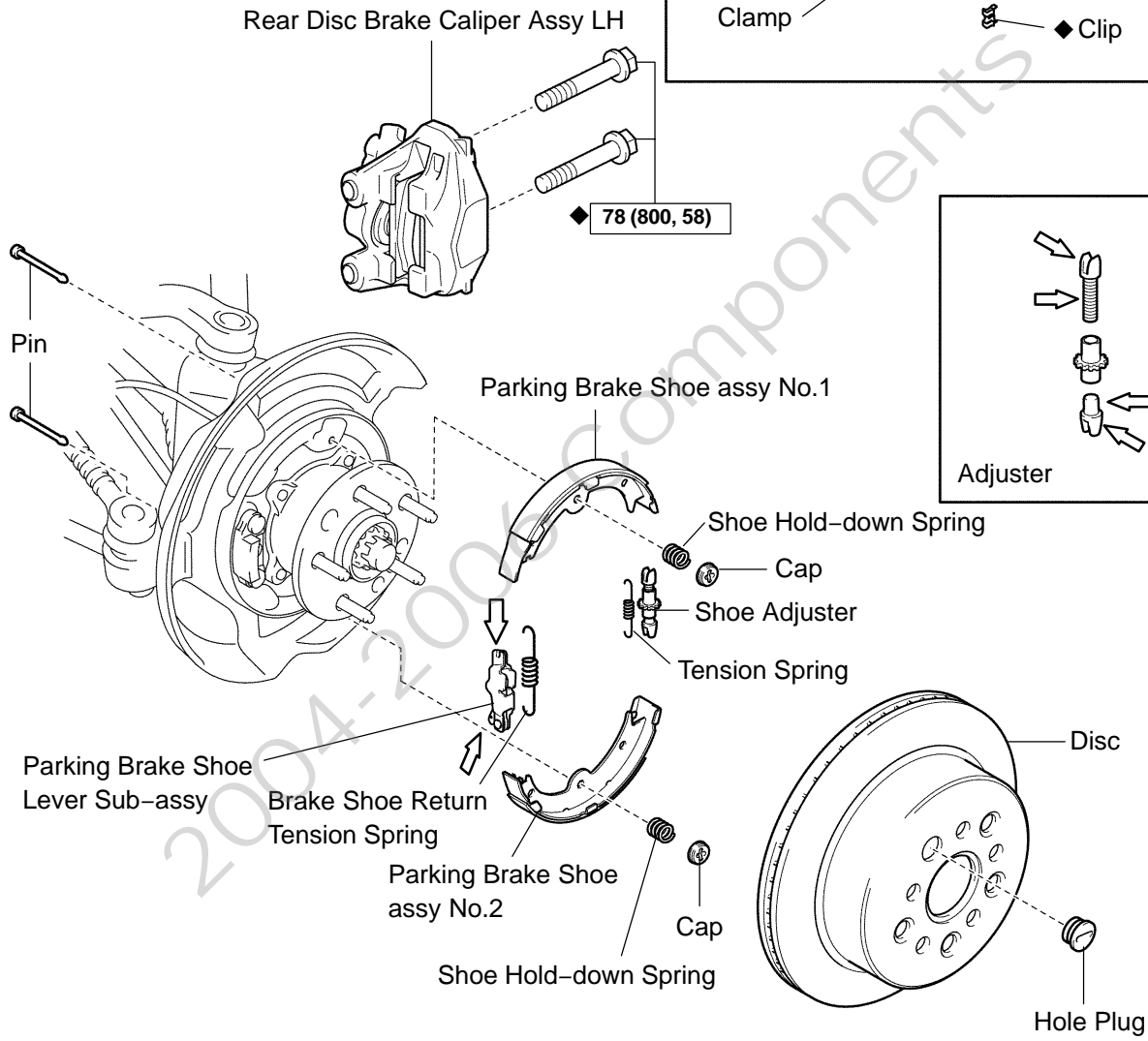
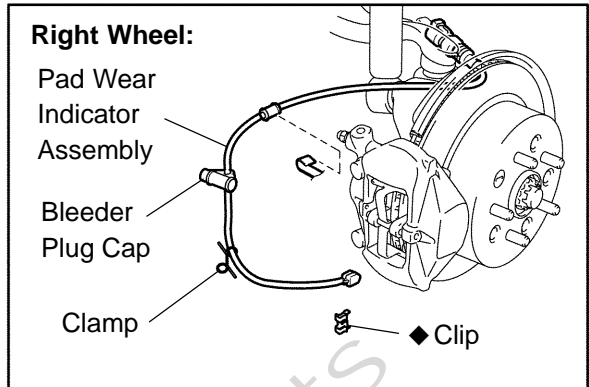

N·m (kgf·cm, ft·lbf) : Specified torque
◆ Non-reusable part
↔ High temperature grease

PARKING BRAKE ASSY COMPONENTS

330F9-02

Left Wheel:

Right Wheel:

Pad Wear
Indicator
Assembly

Bleeder
Plug Cap

Clamp

◆ Clip

Rear Disc Brake Caliper Assy LH

◆ 78 (800, 58)

Pin

Parking Brake Shoe assy No.1

Adjuster

Shoe Hold-down Spring

Cap

Shoe Adjuster

Tension Spring

75 (765, 55)

Parking Brake Shoe
Lever Sub-assy

Brake Shoe Return
Tension Spring

Parking Brake Shoe
assy No.2

Cap

Shoe Hold-down Spring

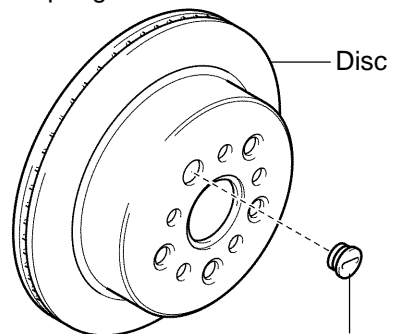

Hole Plug

N·m (kgf·cm, ft·lbf) : Specified torque

◆ Non-reusable part

↔ High temperature grease

AUTOMATIC TRANSMISSION ASSY (A761E) COMPONENTS

400XJ-02

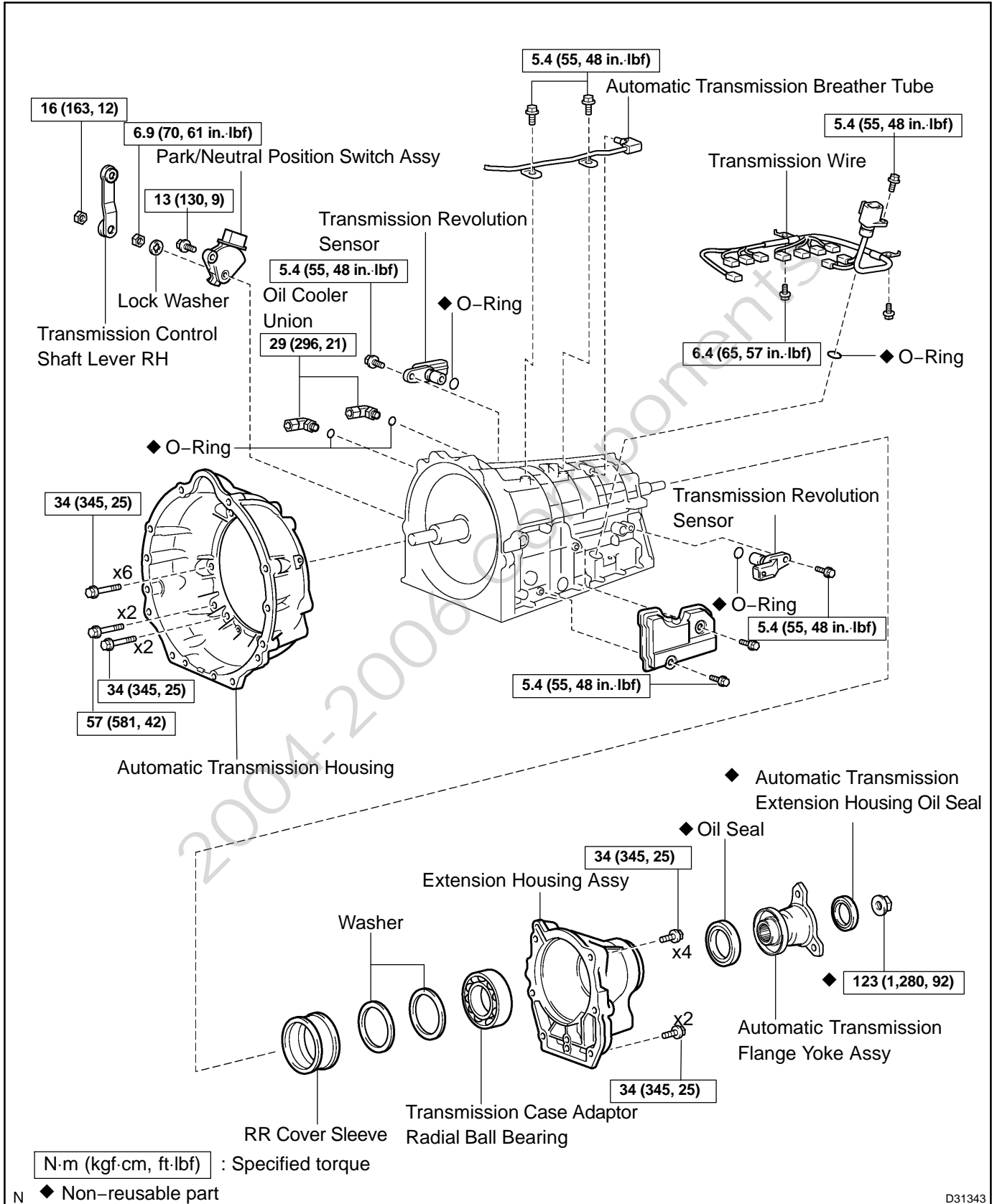

D31343

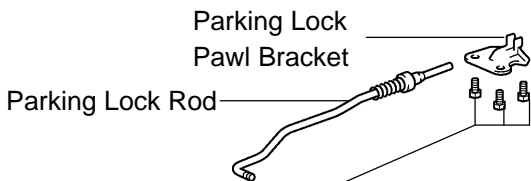
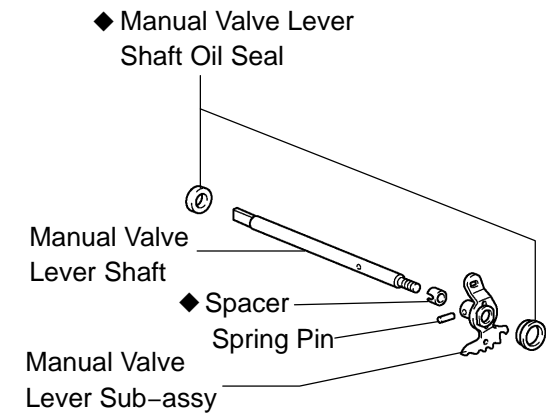

7.4 (75, 65 in. lbf)

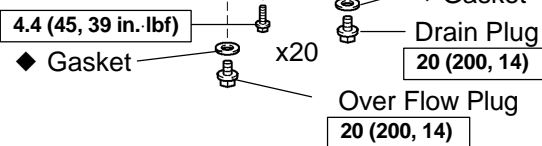
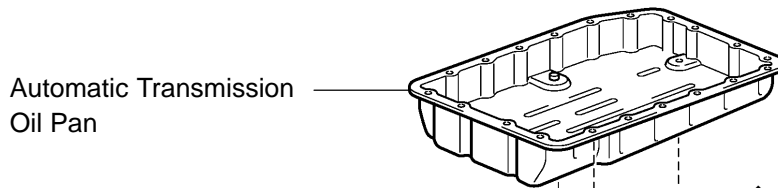
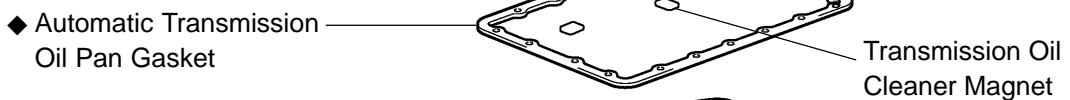
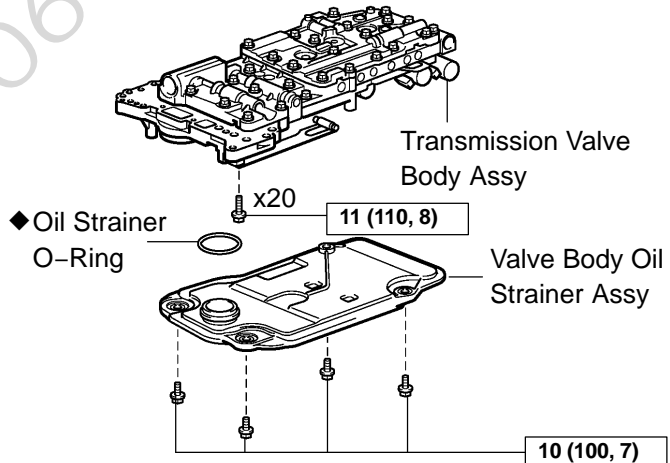
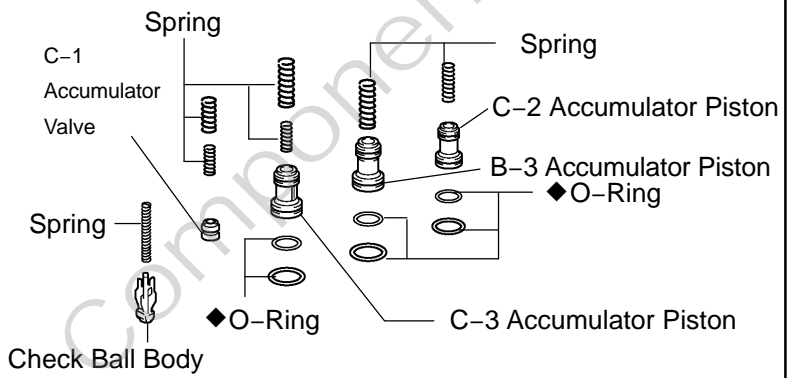
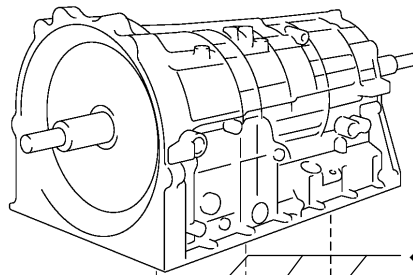
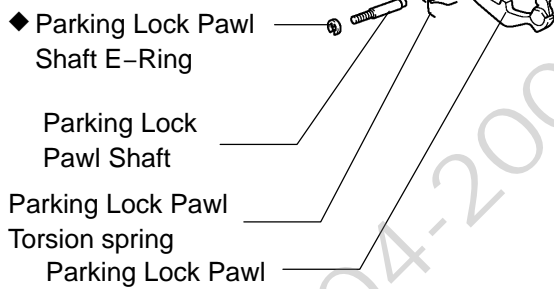

N-m (kgf-cm, ft.lbf) : Specified torque

◆ Non-reusable part

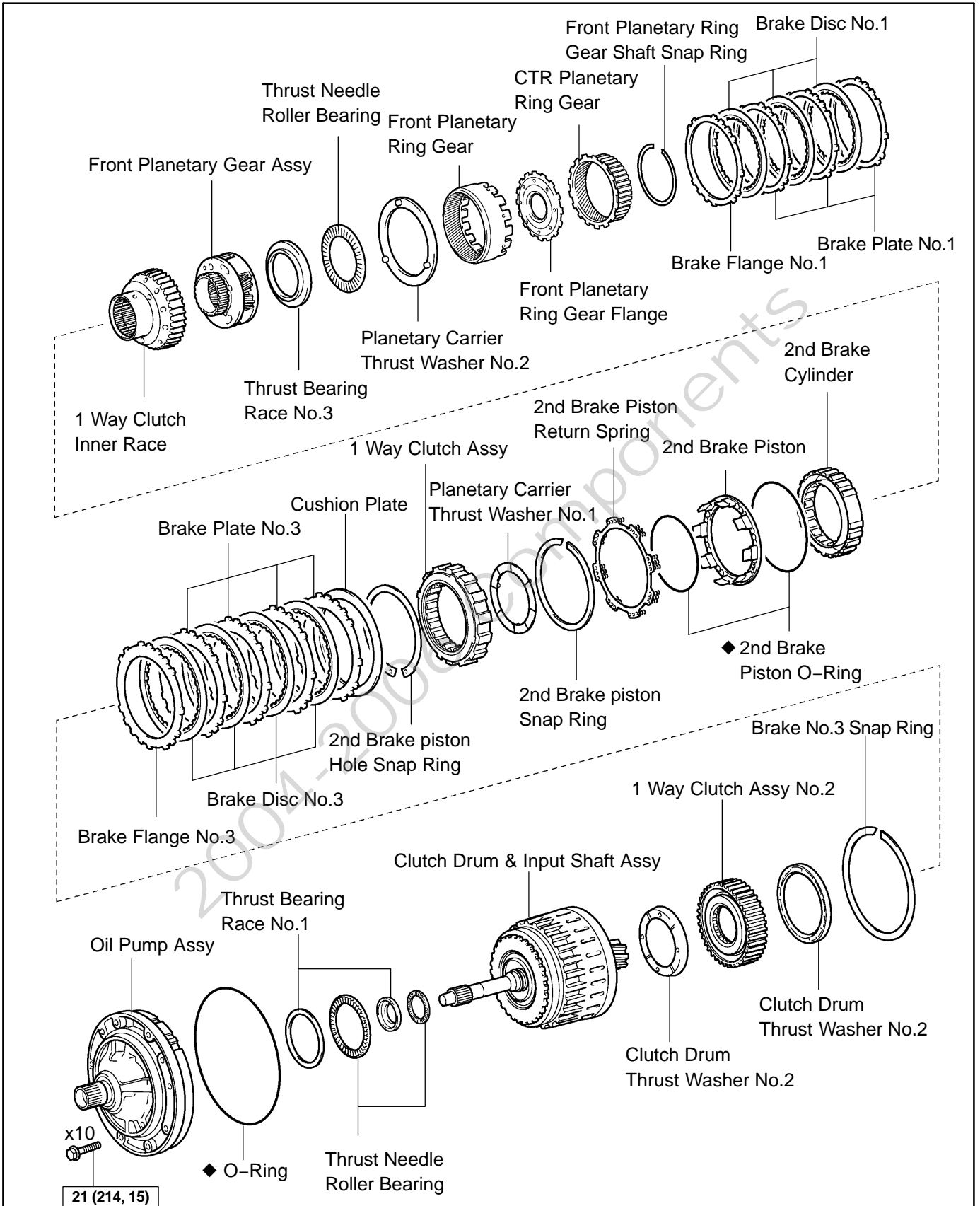

N·m (kgf·cm, ft·lbf) : Specified torque

◆ Non-reusable part

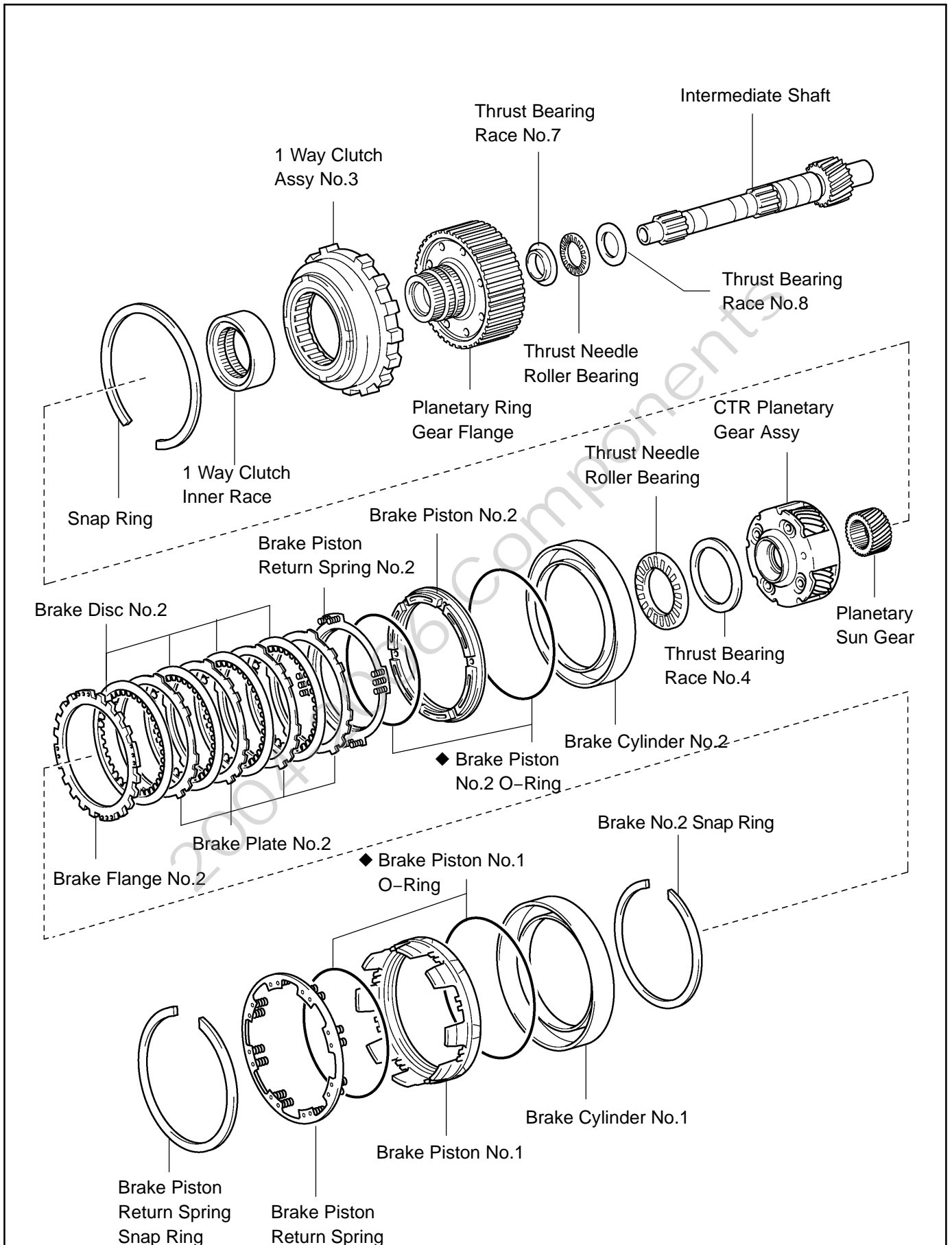

◆ Non-reusable part
A761E A/T REPAIR MANUAL (RM1050U)

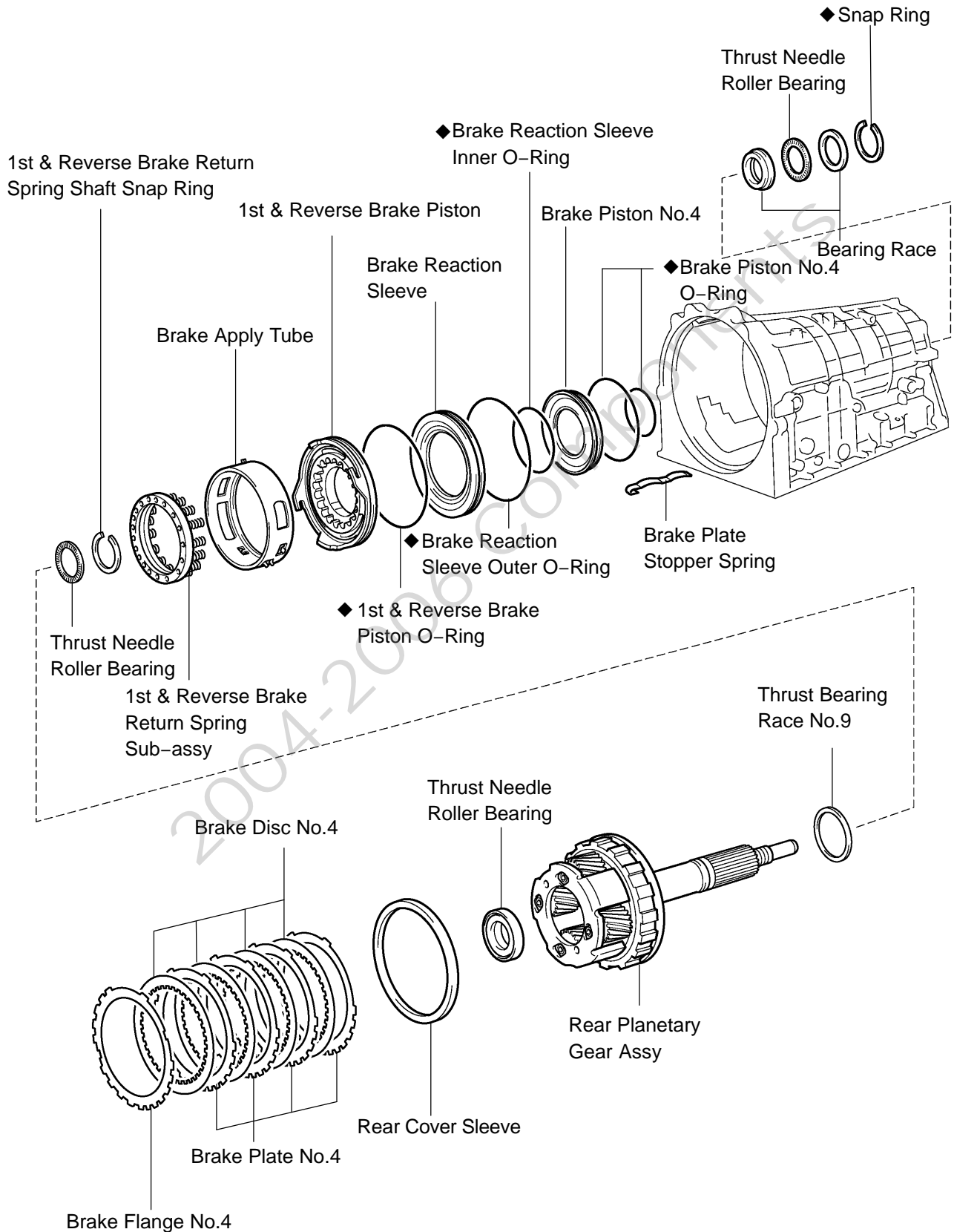

AUTOMATIC TRANSMISSION ASSY COMPONENTS

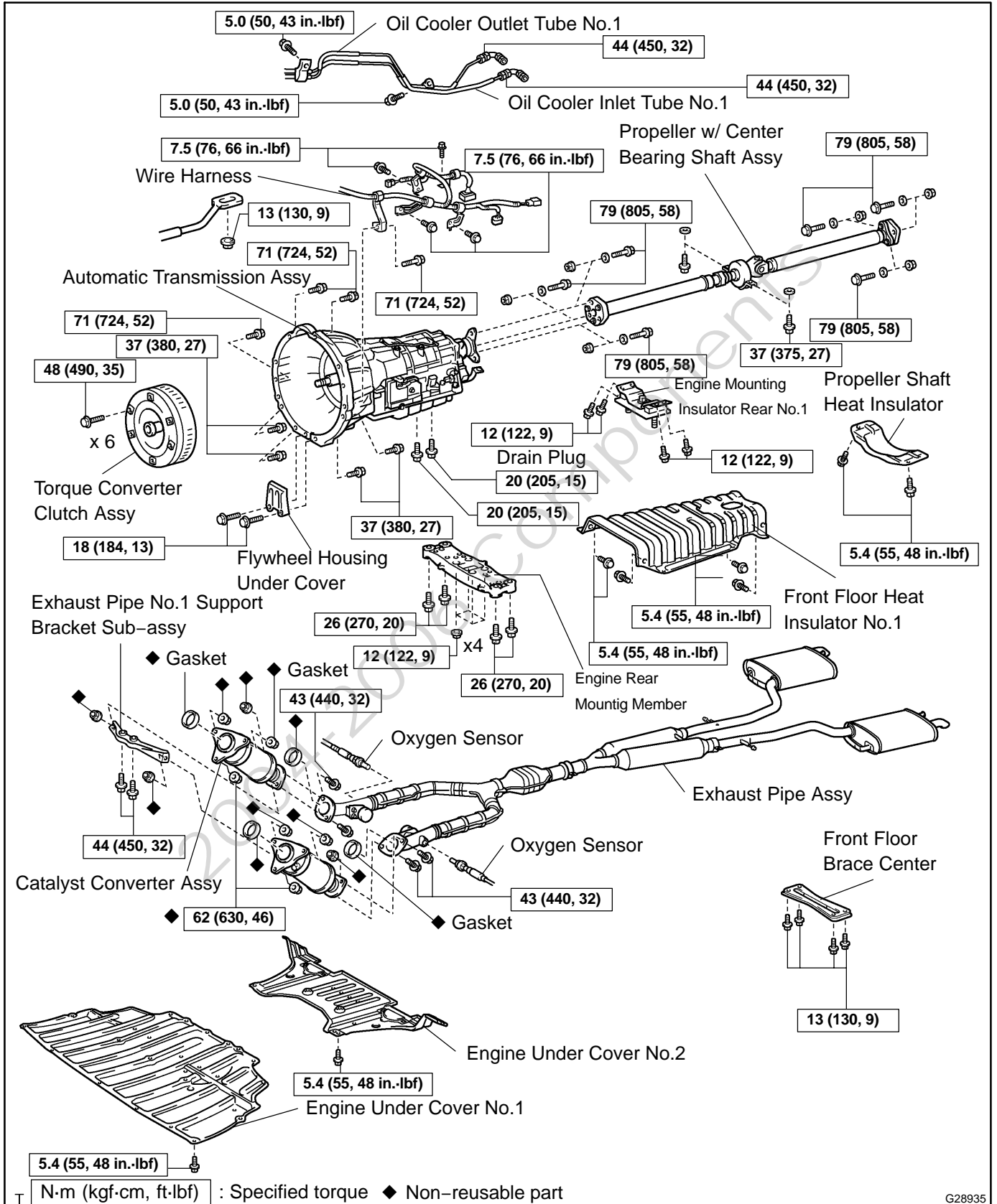

T N·m (kgf·cm, ft·lbf) : Specified torque ◆ Non-reusable part

FLOOR SHIFT ASSY COMPONENTS

4017B-01

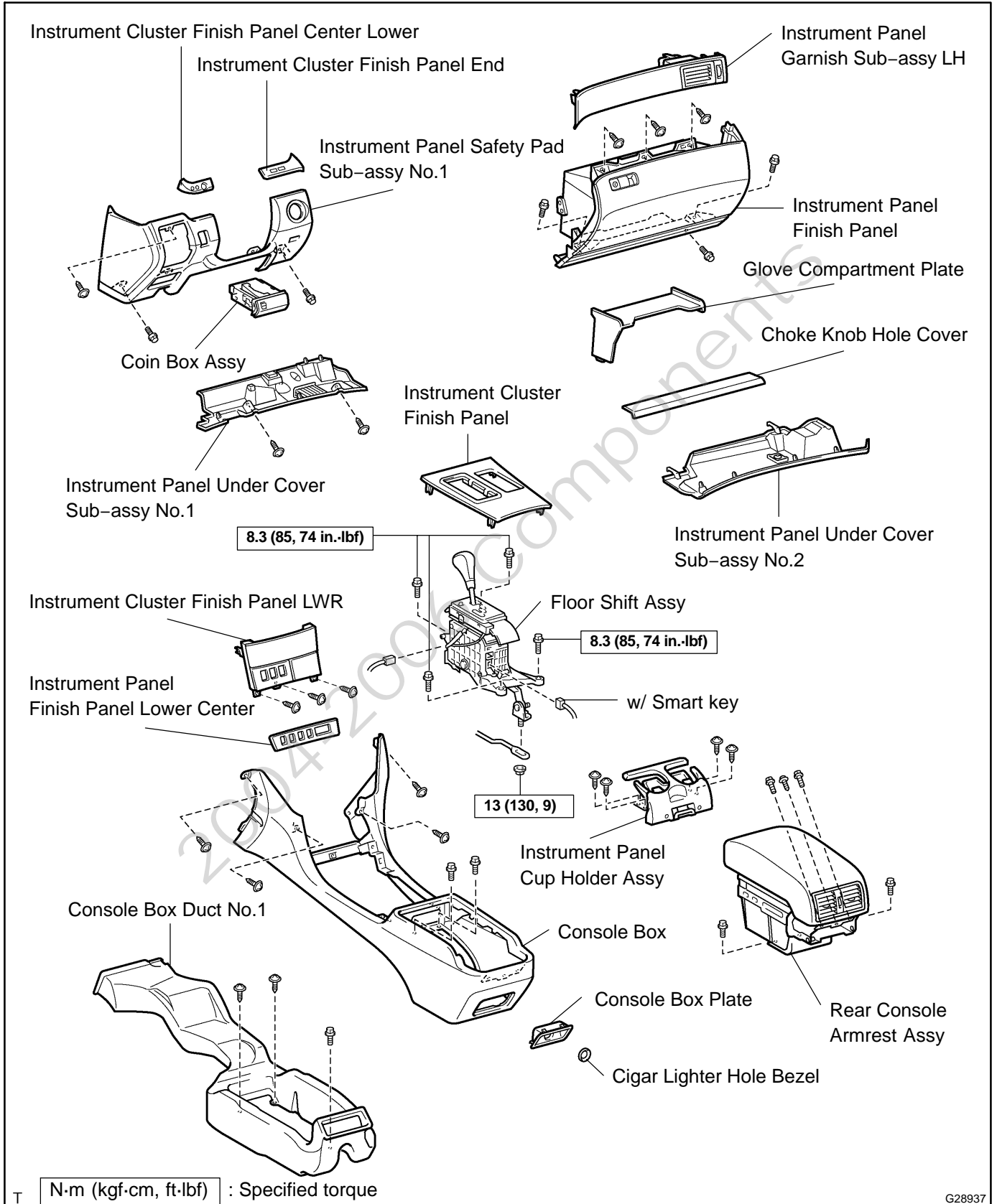

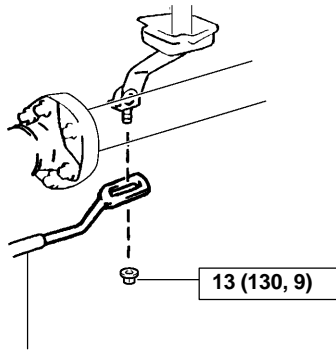

Floor Shift Gear Shifting Rod Sub-assy

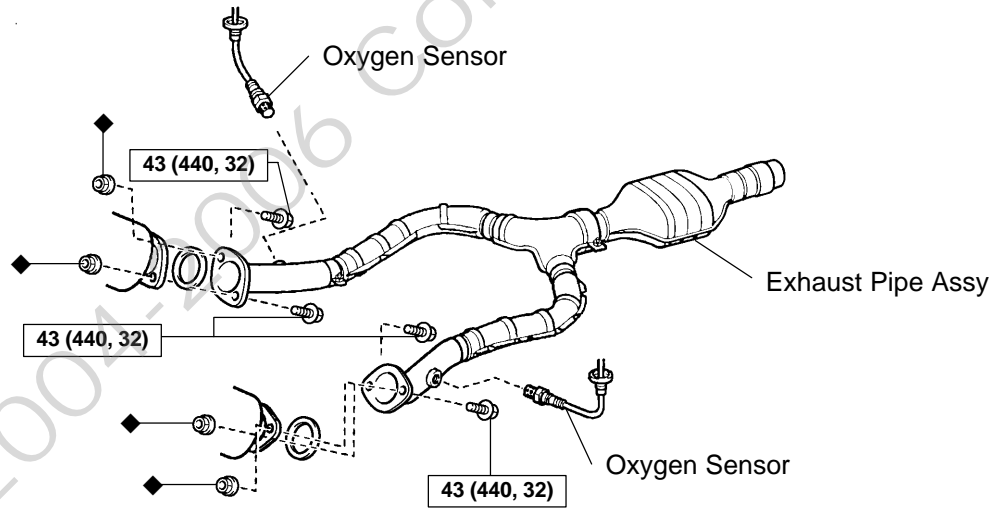

N·m (kgf·cm, ft·lbf) : Specified torque

◆ Non-reusable part

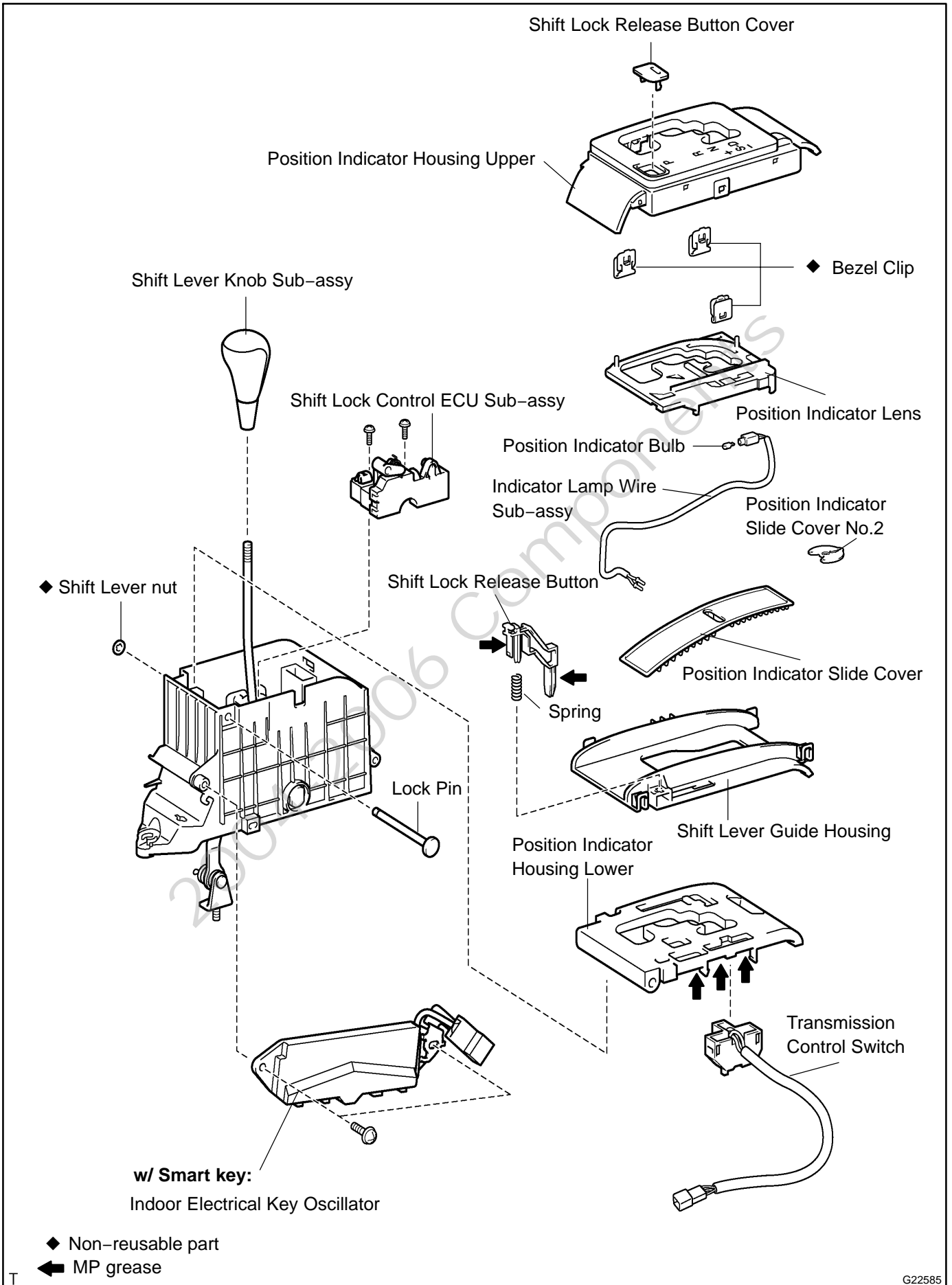

OIL PUMP ASSY (A761E)

COMPONENTS

40073-03

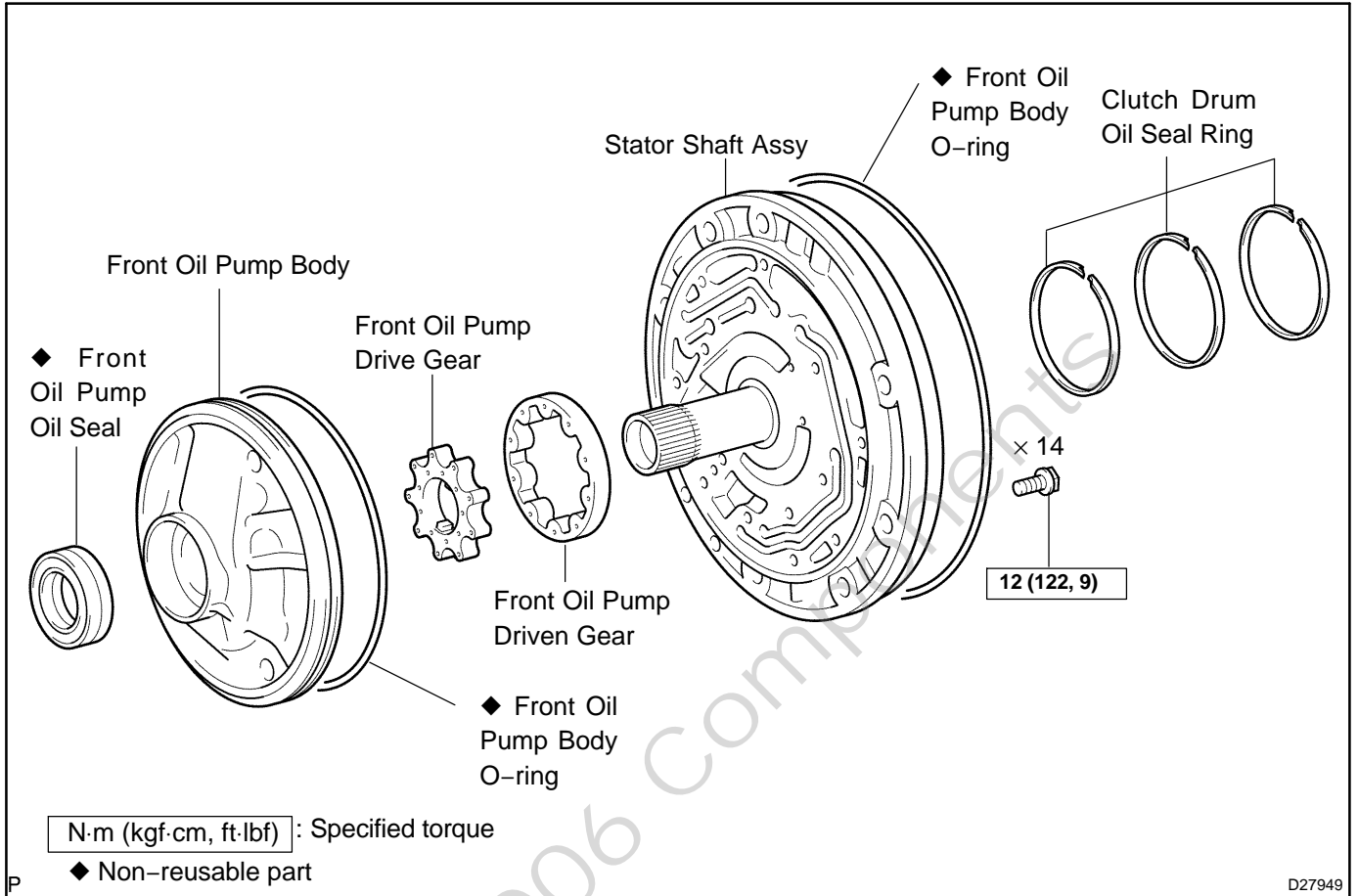

TRANSMISSION VALVE BODY ASSY (A761E)

COMPONENTS

4007L-03

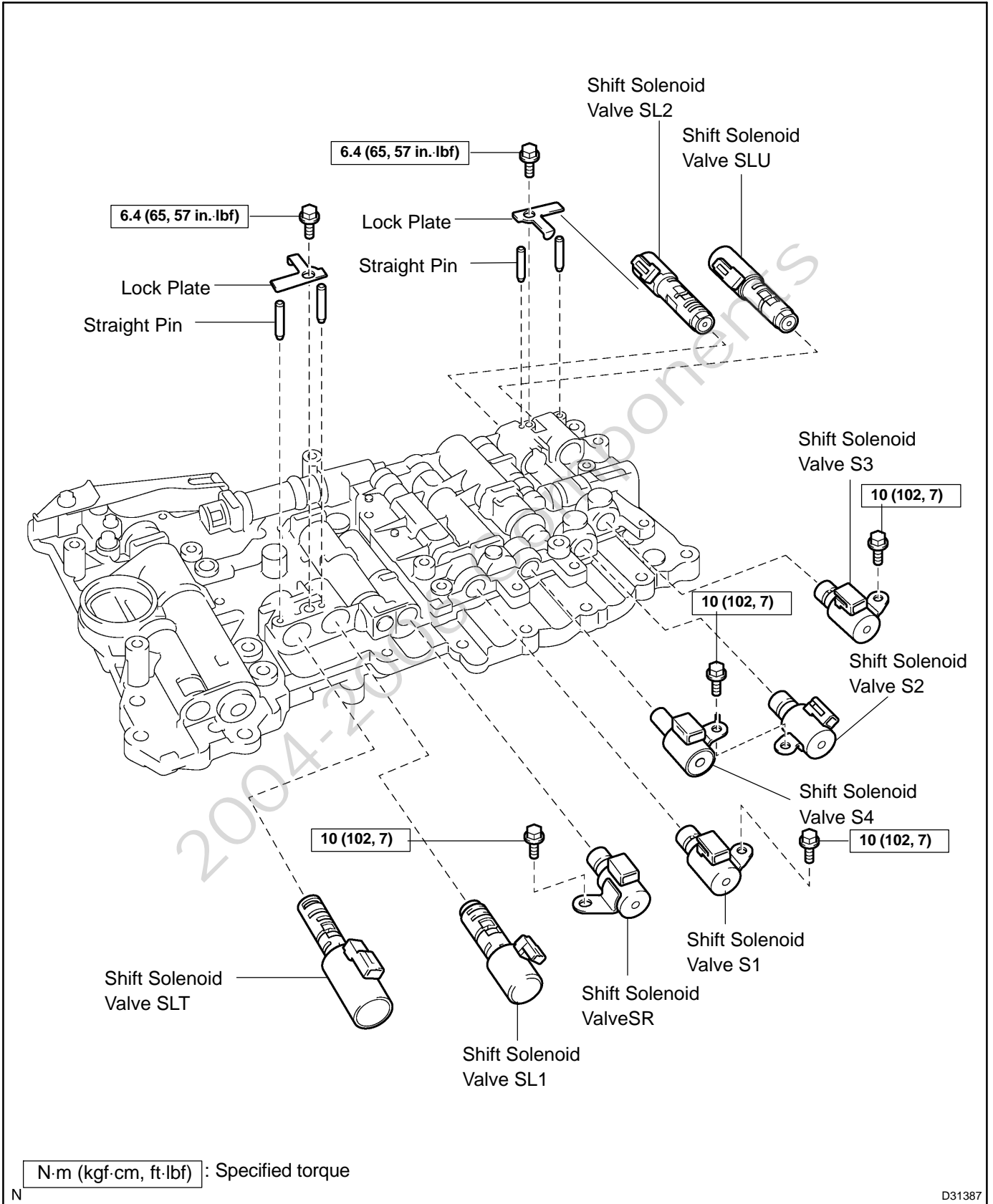

N

D31387

STEERING COLUMN ASSY COMPONENTS

5008T-02

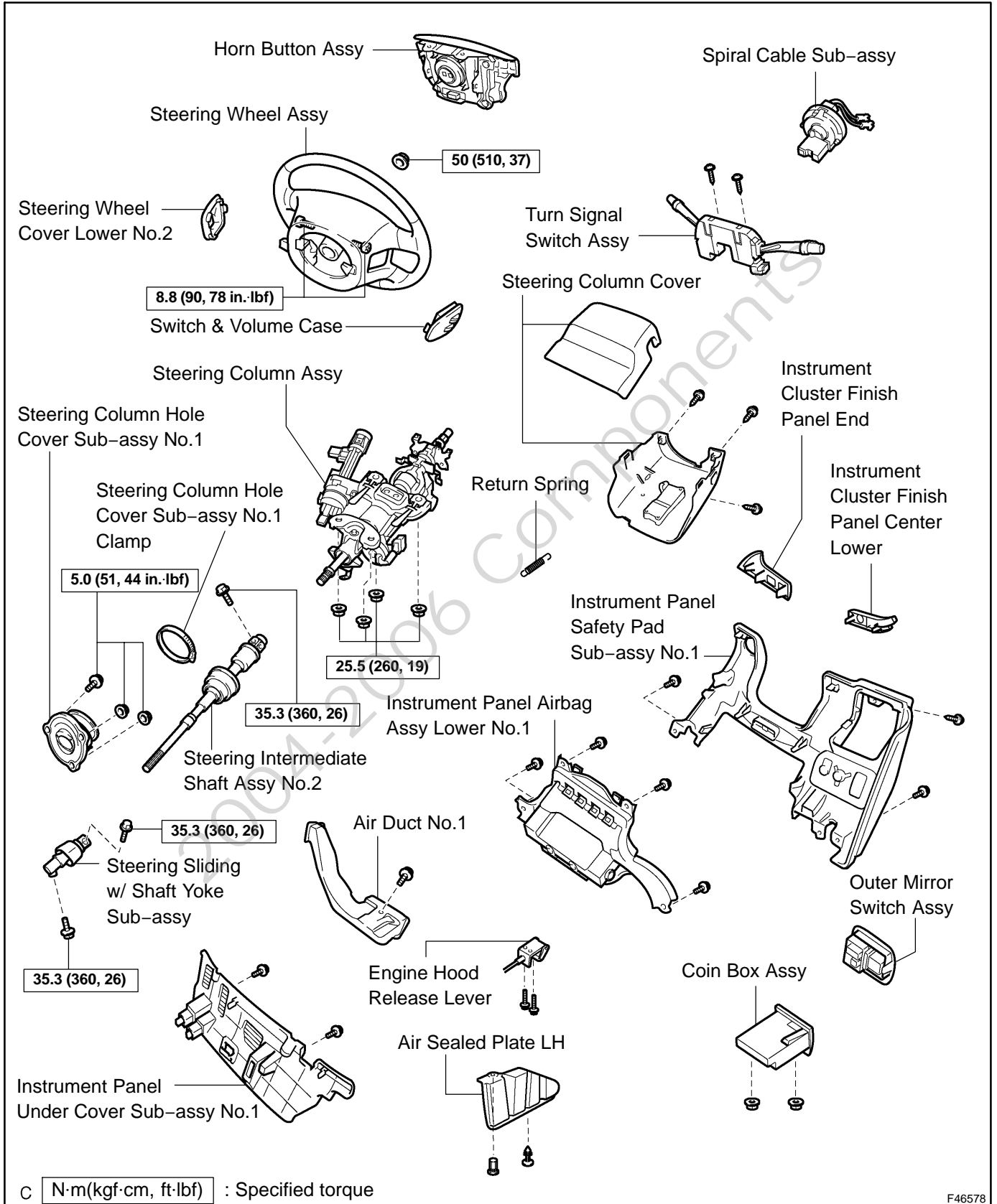

STEERING COLUMN - STEERING COLUMN ASSY

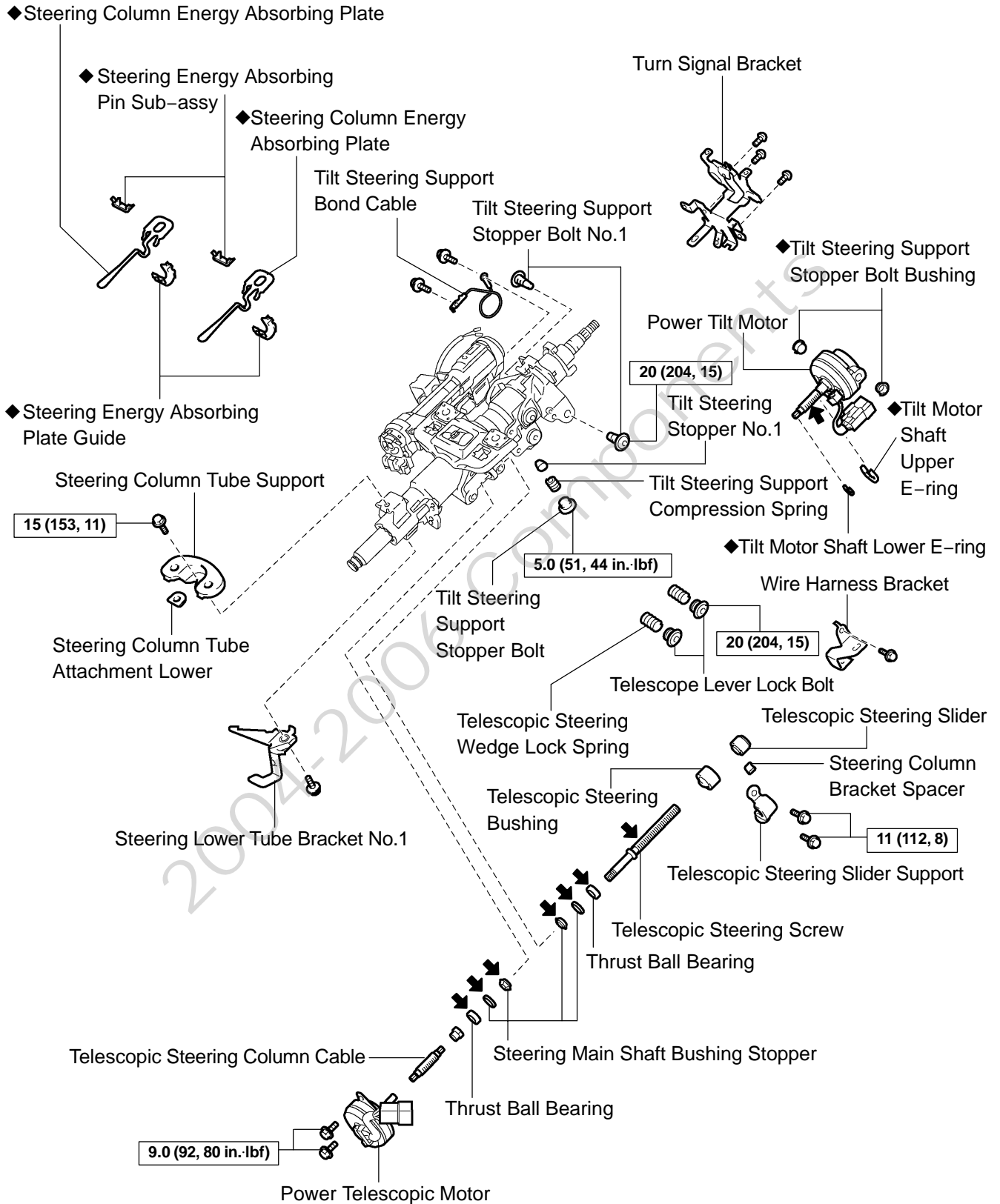

◆ Non-reusable part

N·m (kgf·cm, ft·lbf) : Specified torque

C ← Molybdenum disulfide lithium base grease

**W/ SMART KEY SYSTEM:
W/ STEERING LOCK ACTUATOR & SWITCH SET:**

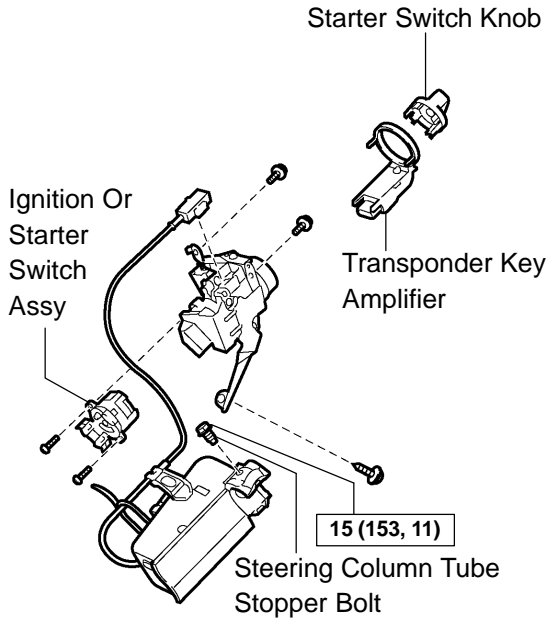

**W/O SMART KEY SYSTEM:
W/ STEERING COLUMN UPPER W/ SWITCH BRACKET ASSY:**

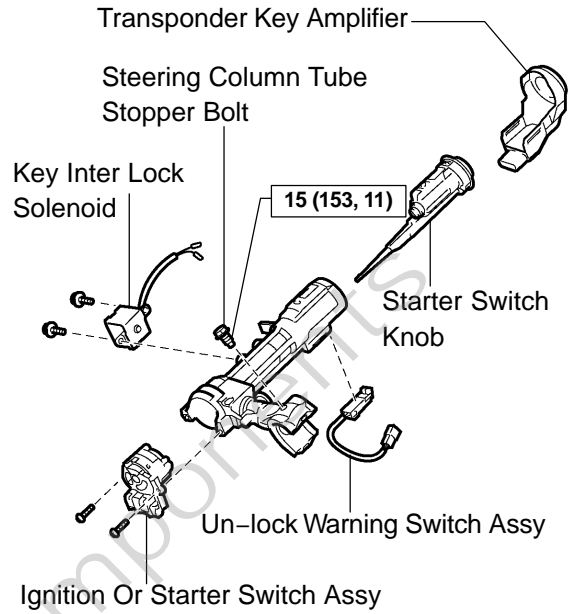

2004-2006

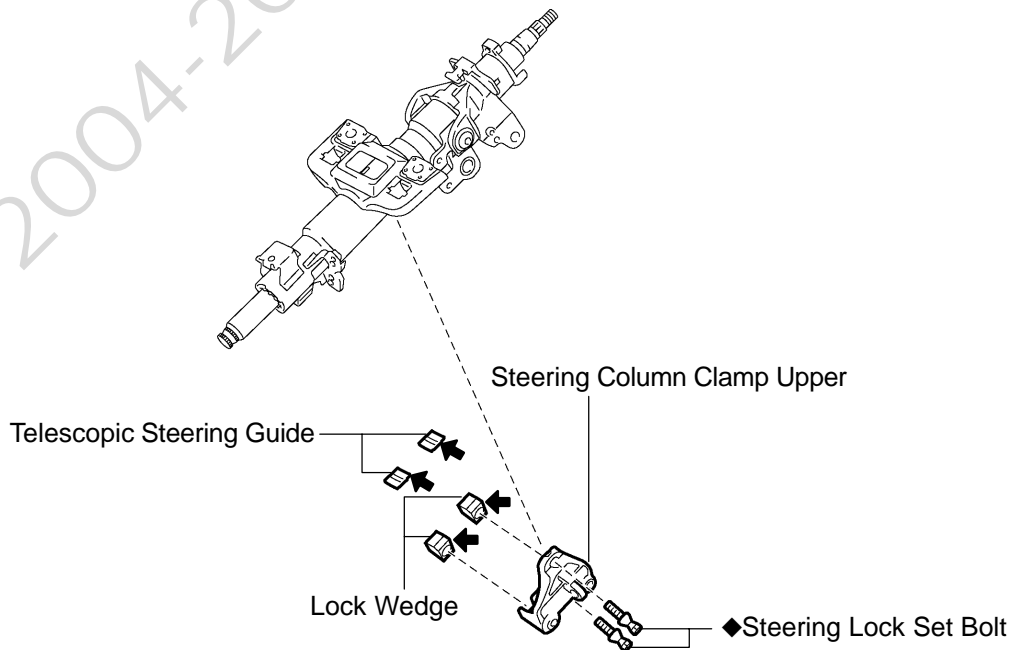

◆ Non-reusable part

[N·m (kgf·cm, ft·lbf)]: Specified torque

C ◀ Molybdenum disulfide lithium base grease

STEERING COLUMN - STEERING COLUMN ASSY

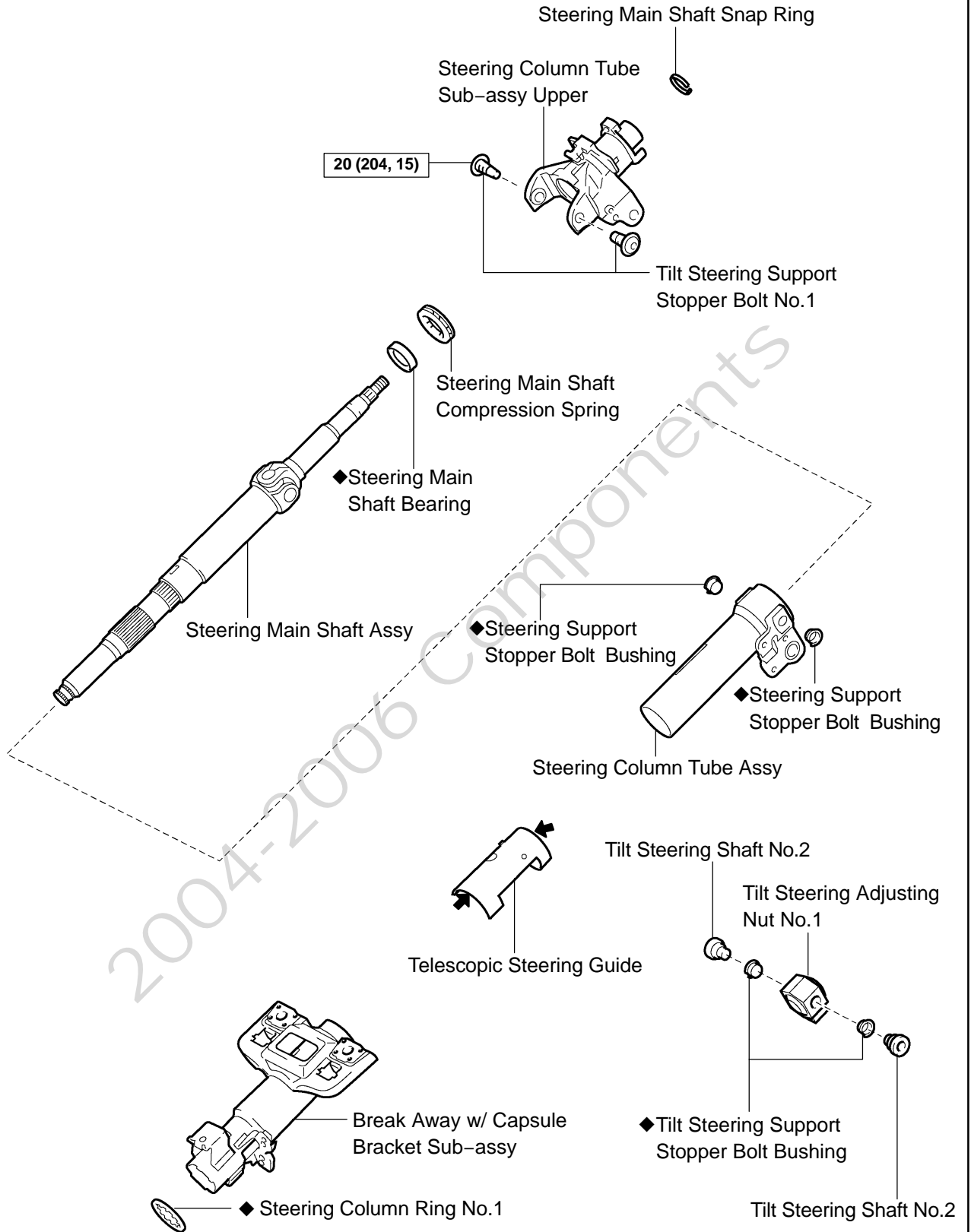

◆ Non-reusable part

N·m (kgf·cm, ft·lbf) : Specified torque

◀ Molybdenum disulfide lithium base grease

C

VANE PUMP ASSY COMPONENTS

510DQ-06

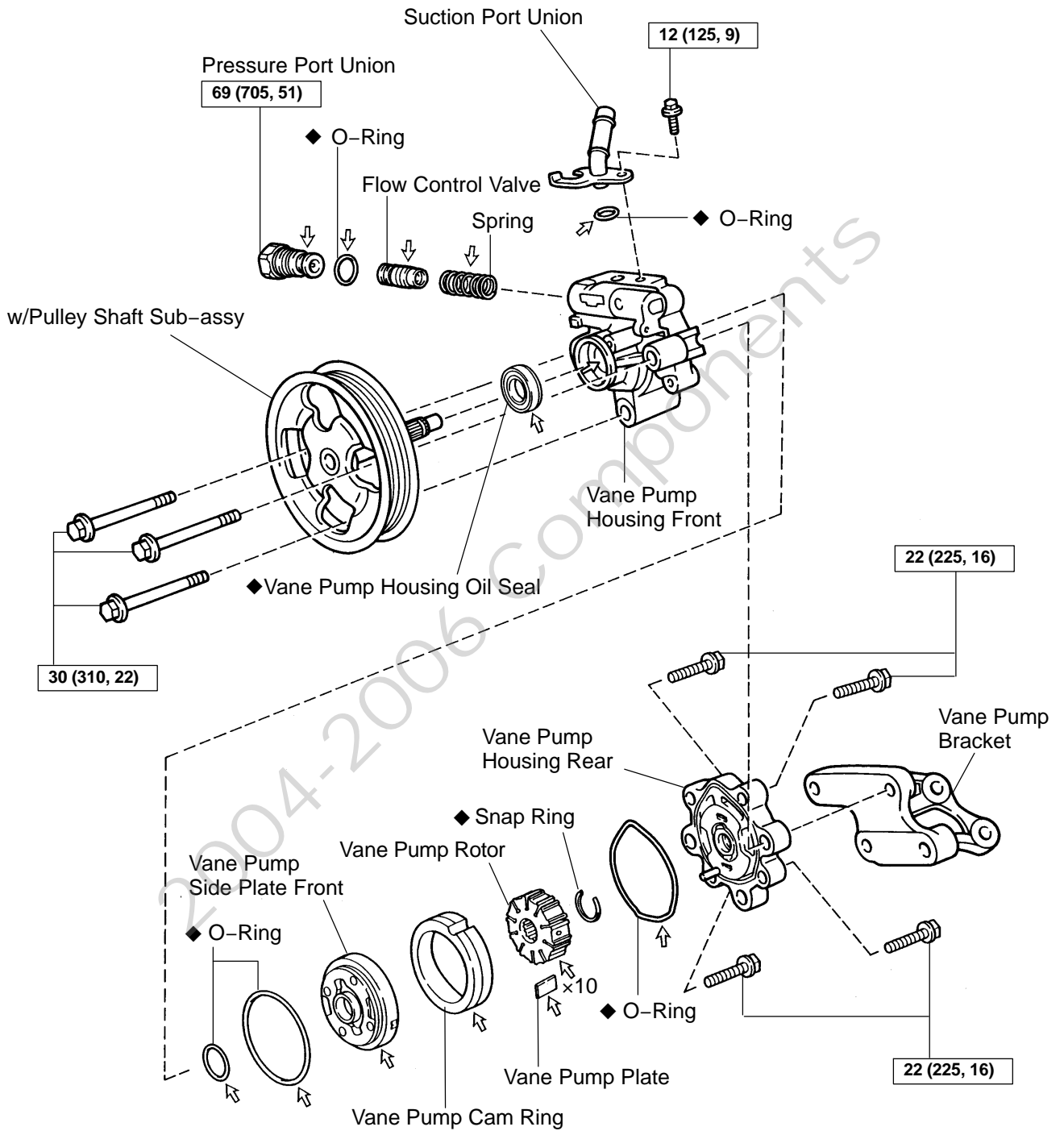

N·m (kgf·cm, ft·lbf) : Specified torque

◆ Non-reusable part

⇨ Power steering fluid

RACK & PINION POWER STEERING GEAR ASSY COMPONENTS

510DS-06

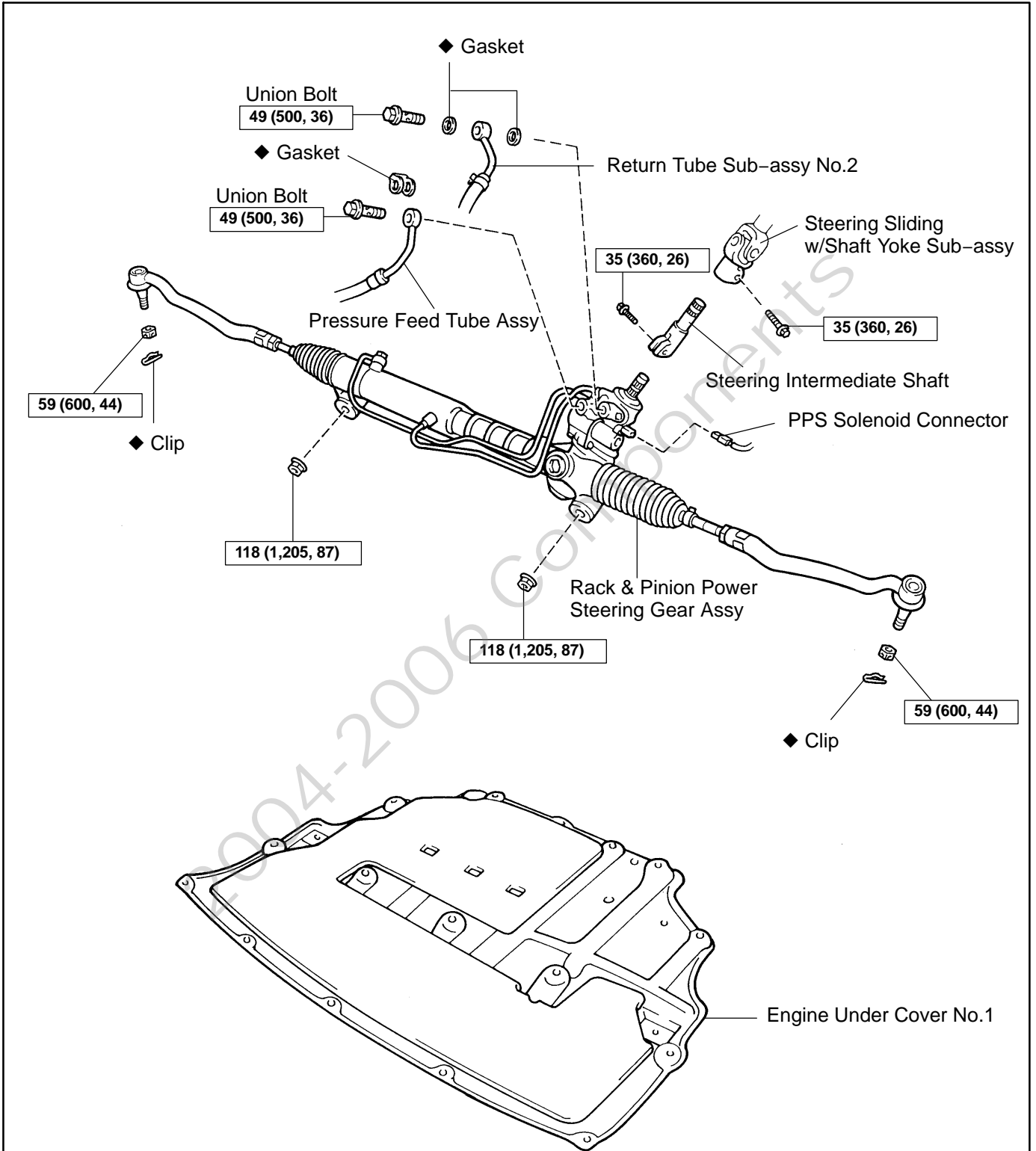

N-m (kgf·cm, ft·lbf) : Specified torque

◆ Non-reusable part

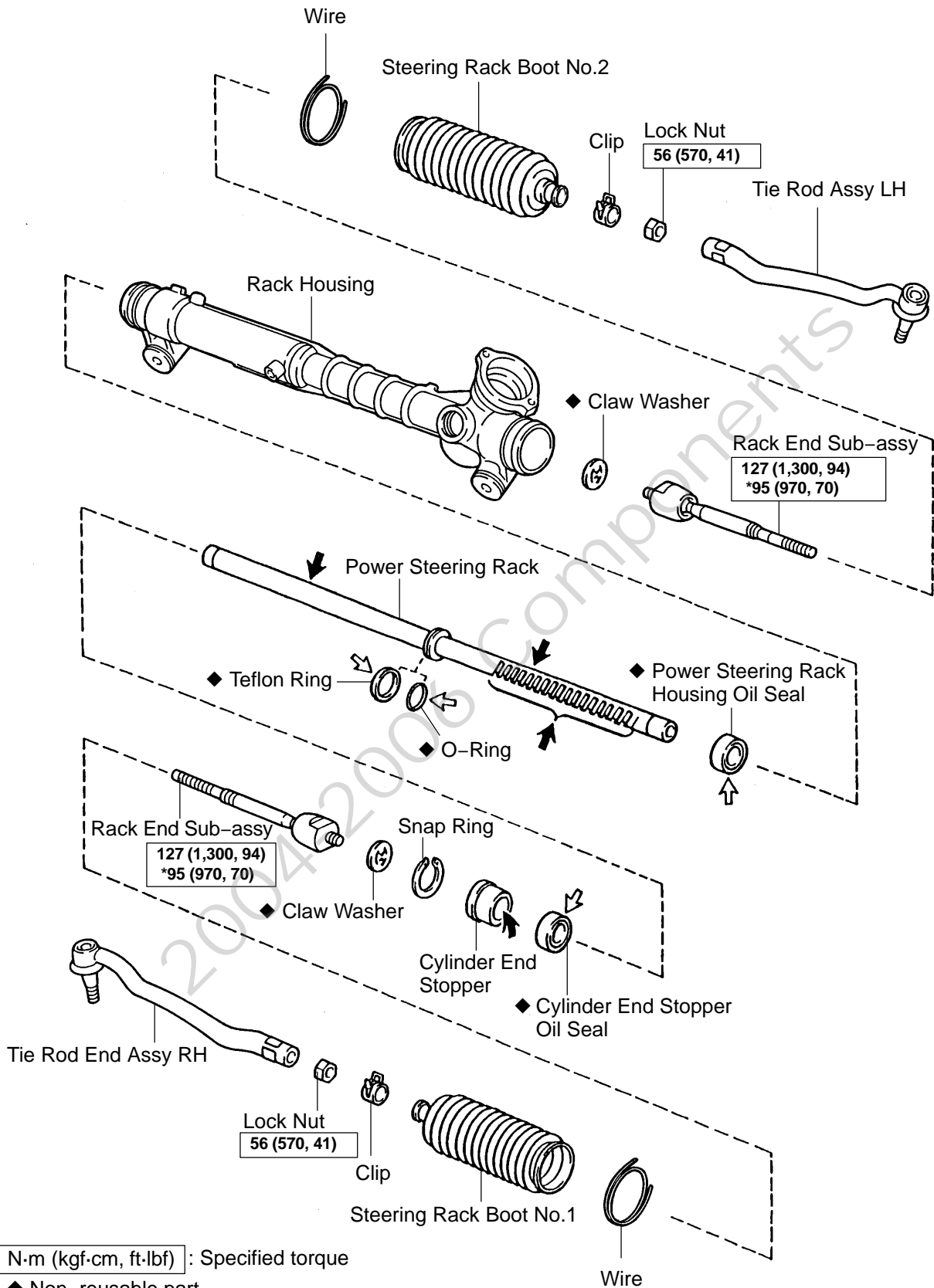

N·m (kgf·cm, ft·lbf) : Specified torque

◆ Non-reusable part

◀ Molybdenum disulfide lithium base grease

↻ Power steering fluid

* For use with SST

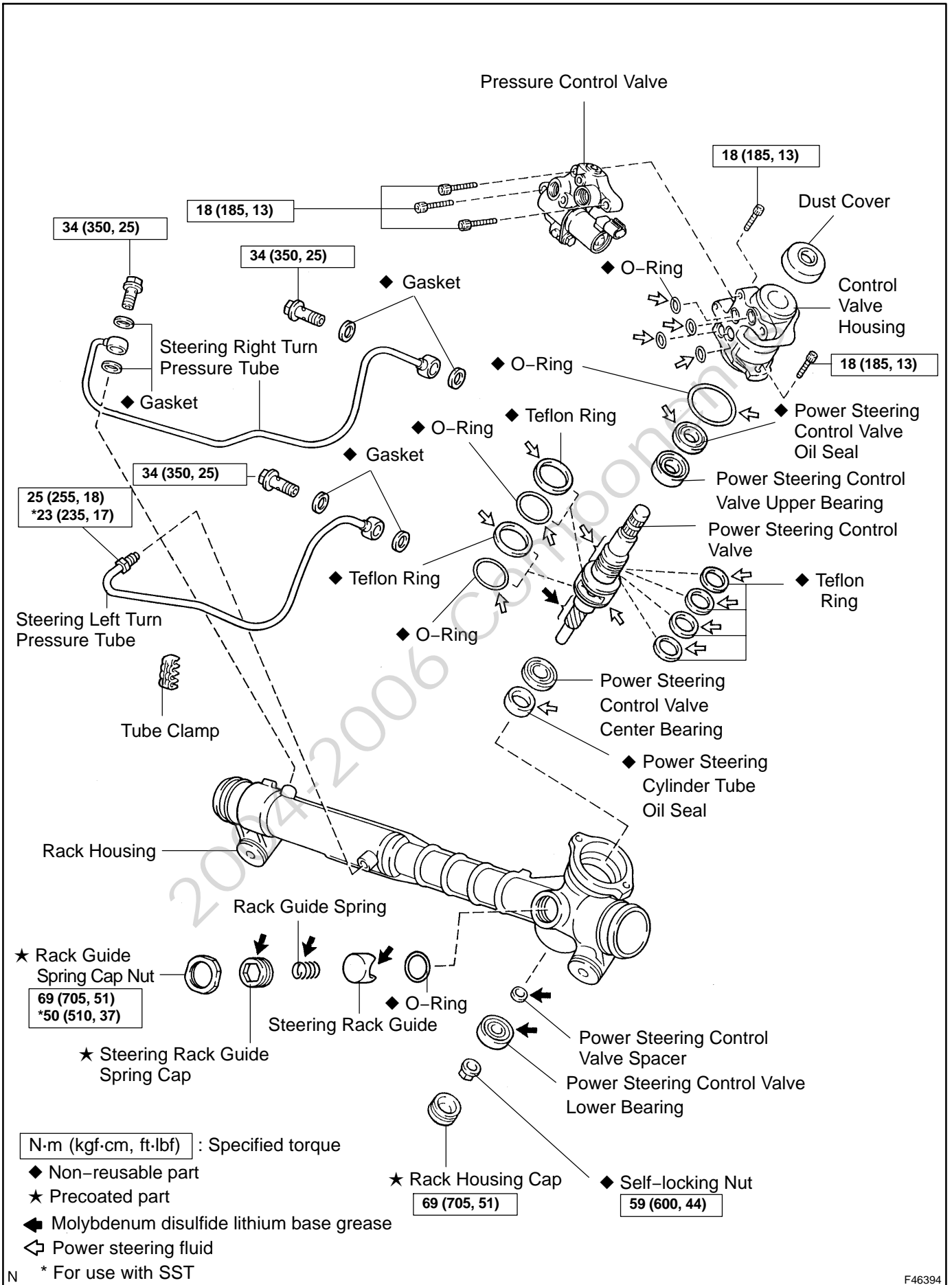

N.m (kgf-cm, ft-lbf) : Specified torque

◆ Non-reusable part

★ Precoated part

◀ Molybdenum disulfide lithium base grease

◁ Power steering fluid

* For use with SST

★ Rack Housing Cap
69 (705, 51)

◆ Self-locking Nut
59 (600, 44)

REFRIGERANT LINE COMPONENTS

5517H-01

Single A/C:

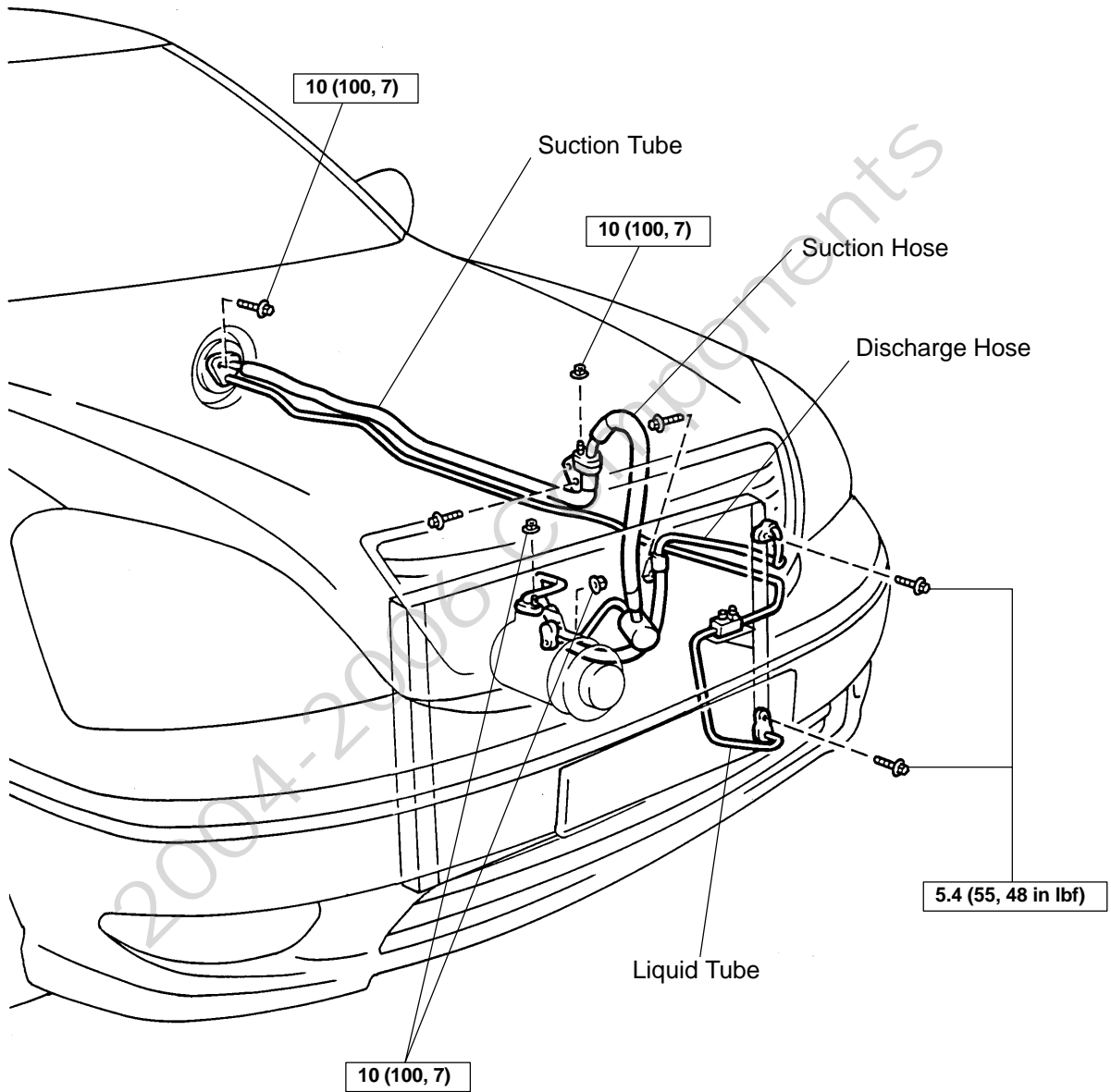

N·m (kgf·cm, ft·lbf) : Specified torque

N

118300

Dual A/C:

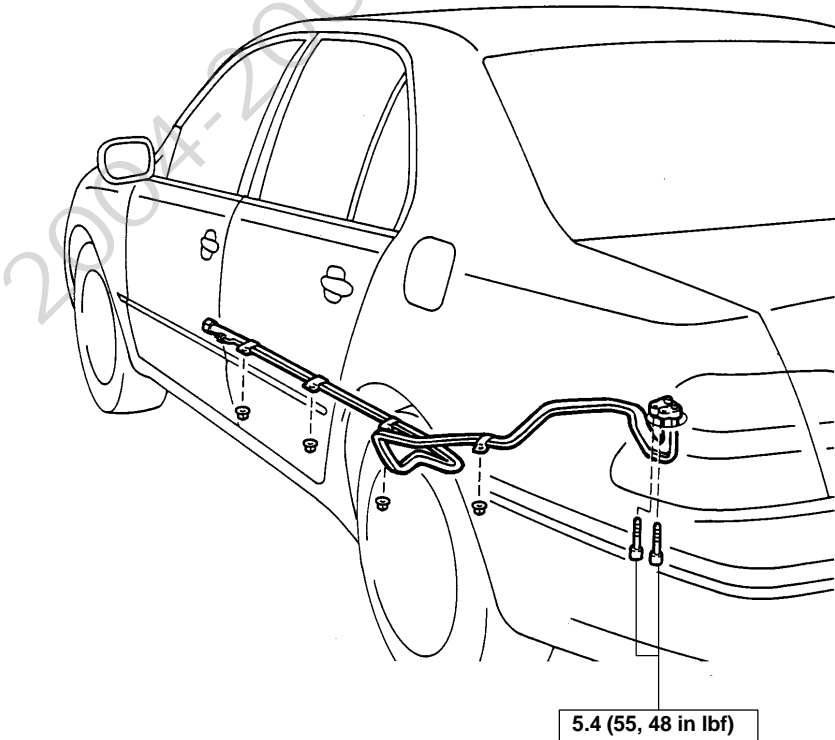
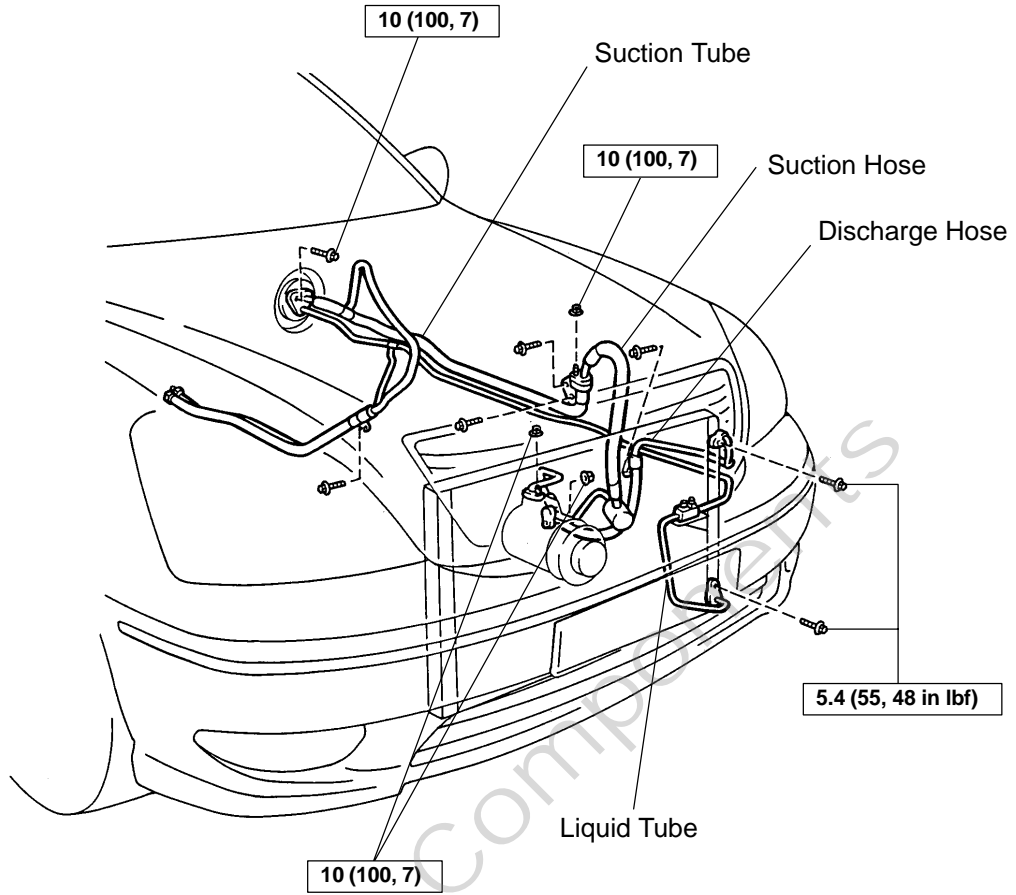

N·m (kgf·cm, ft·lbf) : Specified torque

AIR CONDITIONING PANEL SUB-ASSY COMPONENTS

55171-01

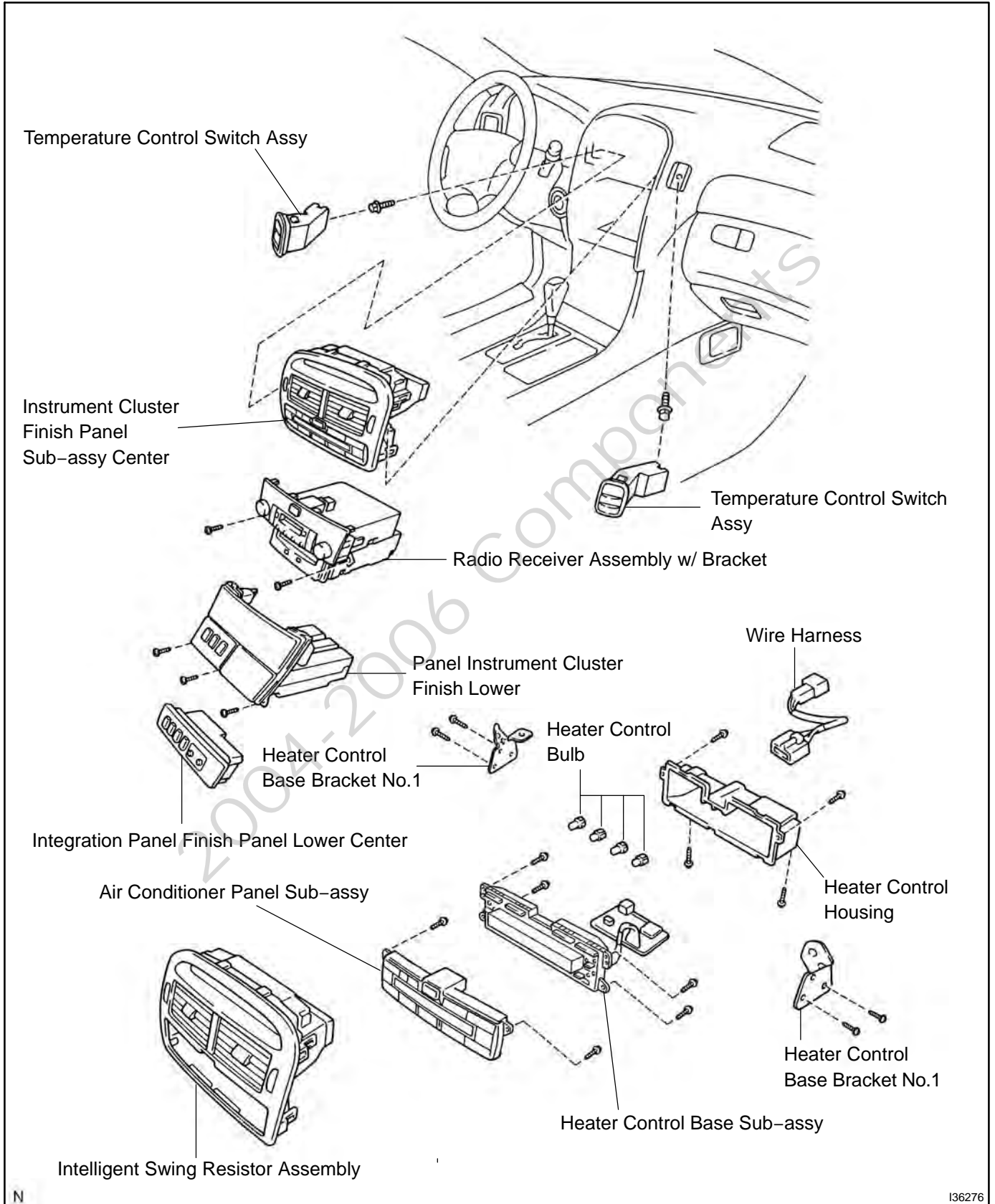

AIR CONDITIONING RADIATOR ASSY COMPONENTS

5517L-01

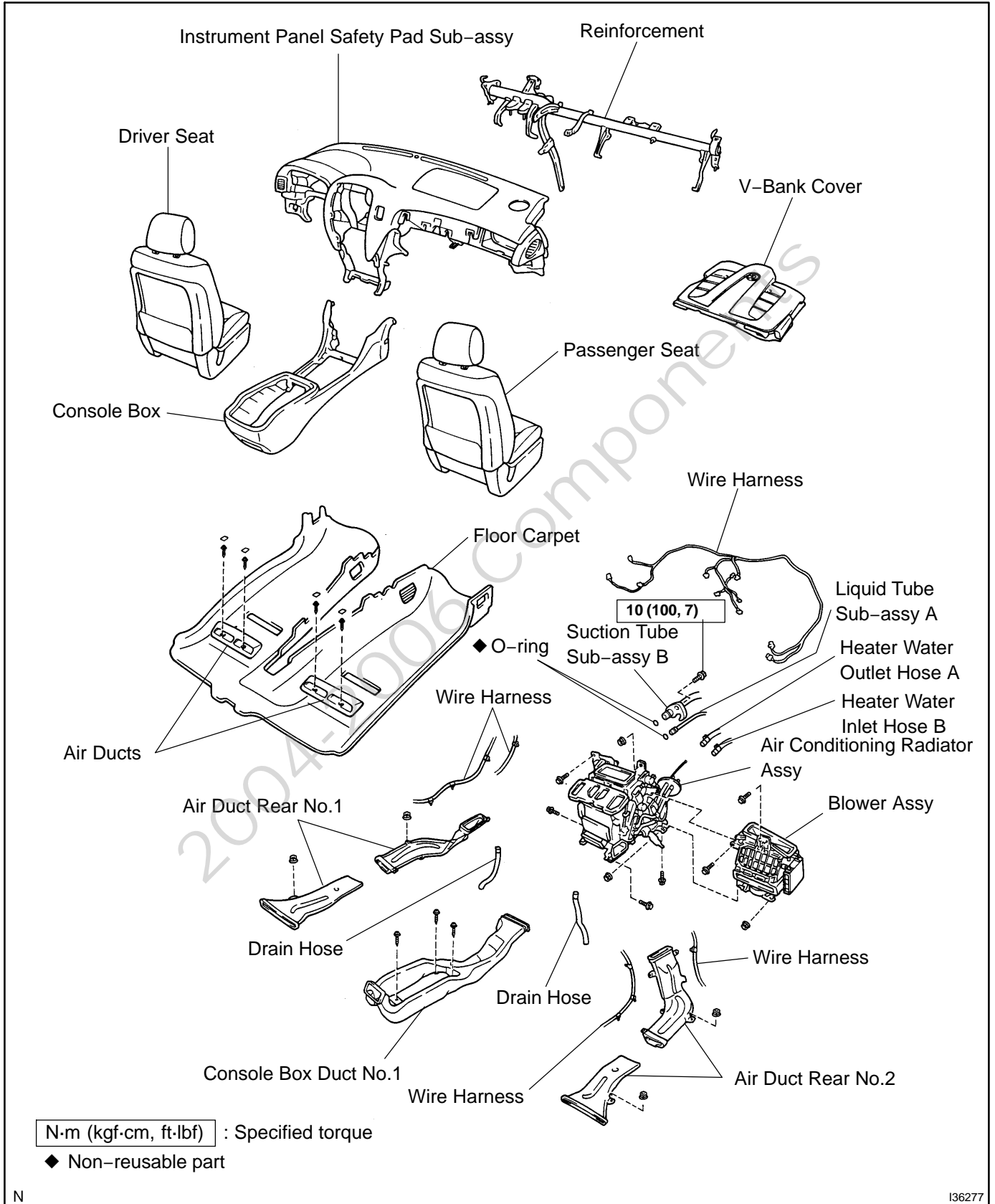

HEATER & AIR CONDITIONER - AIR CONDITIONING RADIATOR ASSY

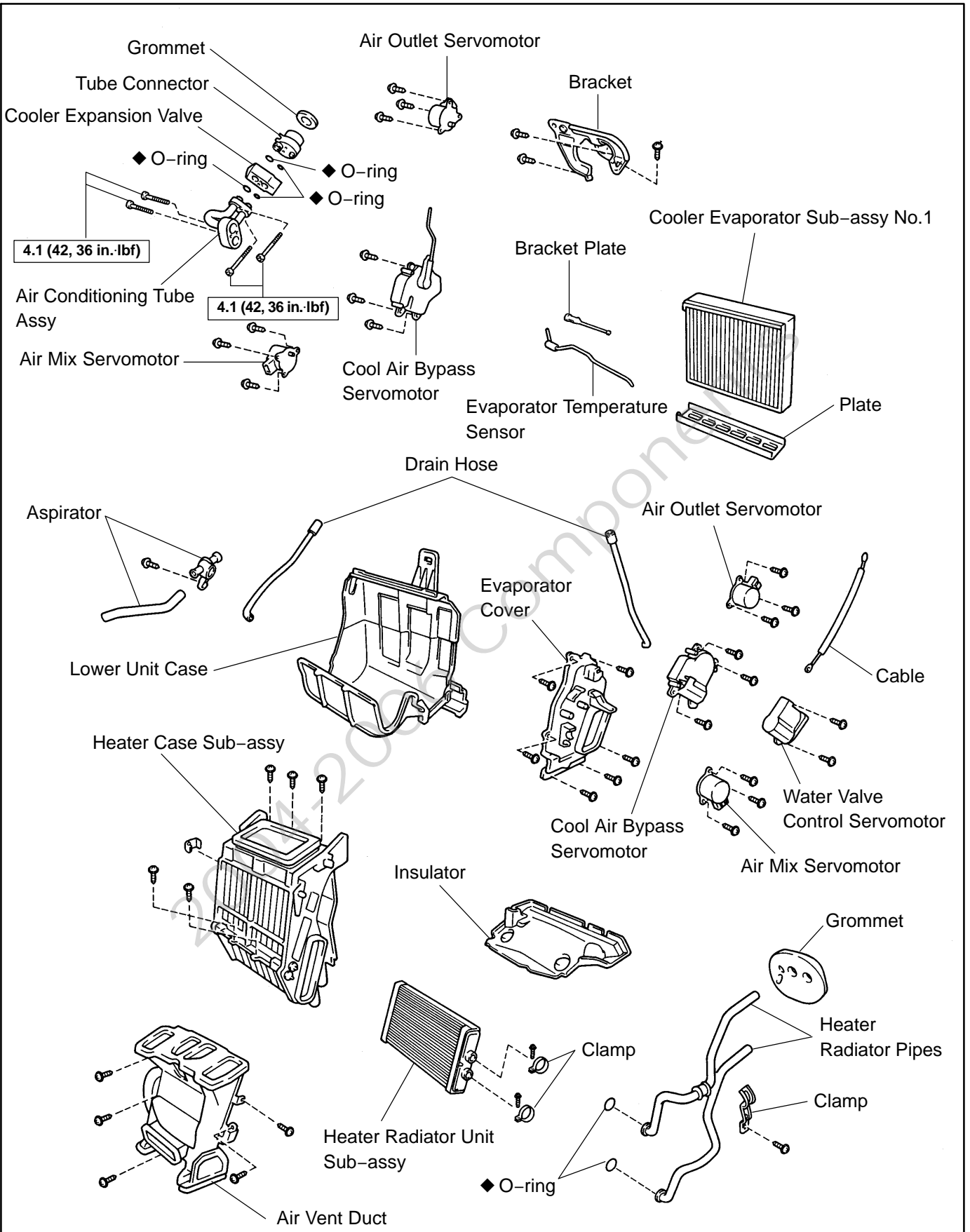

N-m (kgf-cm, ft.-lbf) : Specified torque

N◆ Non-reusable part

BLOWER ASSY COMPONENTS

55170-01

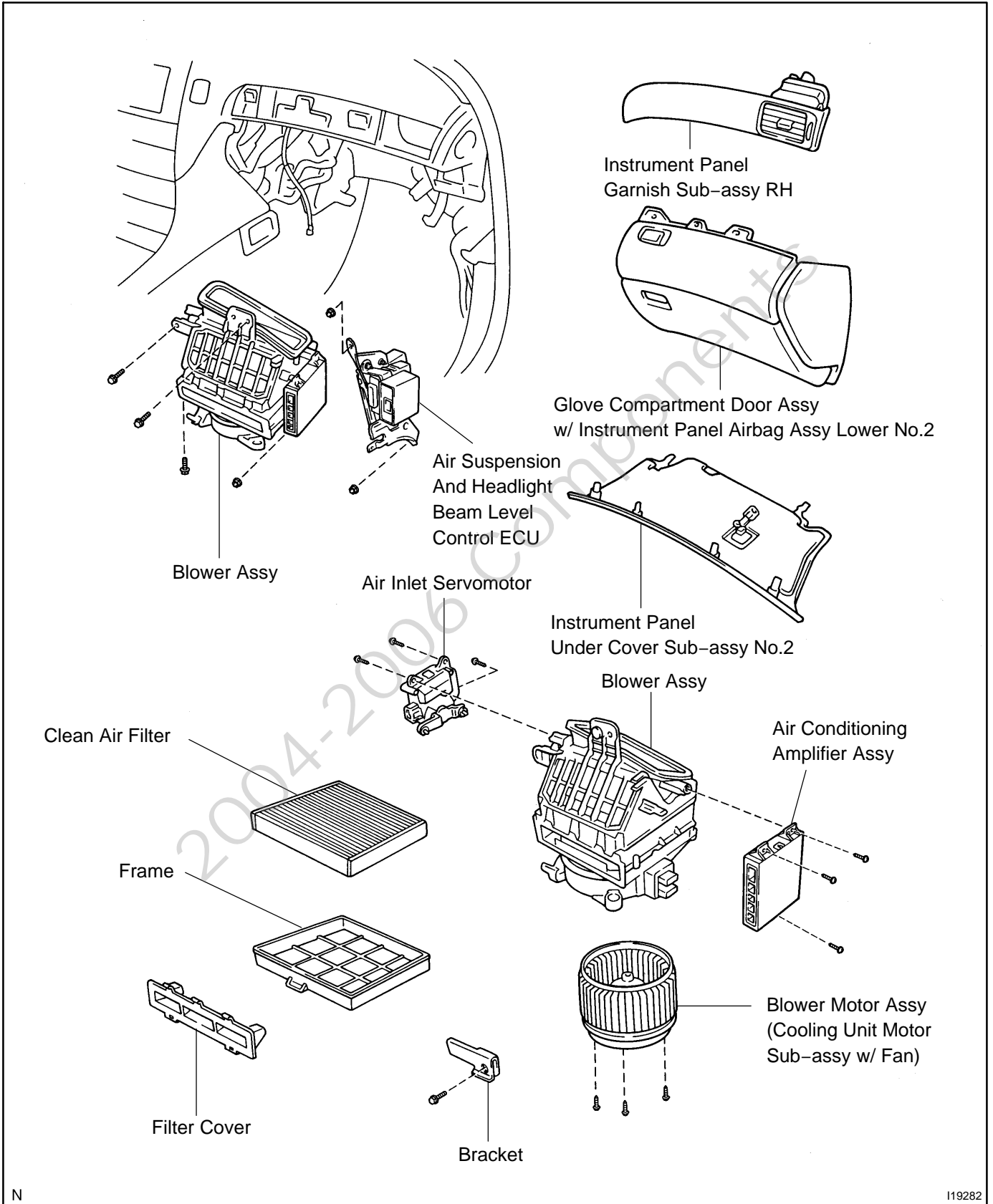

COMPONENTS

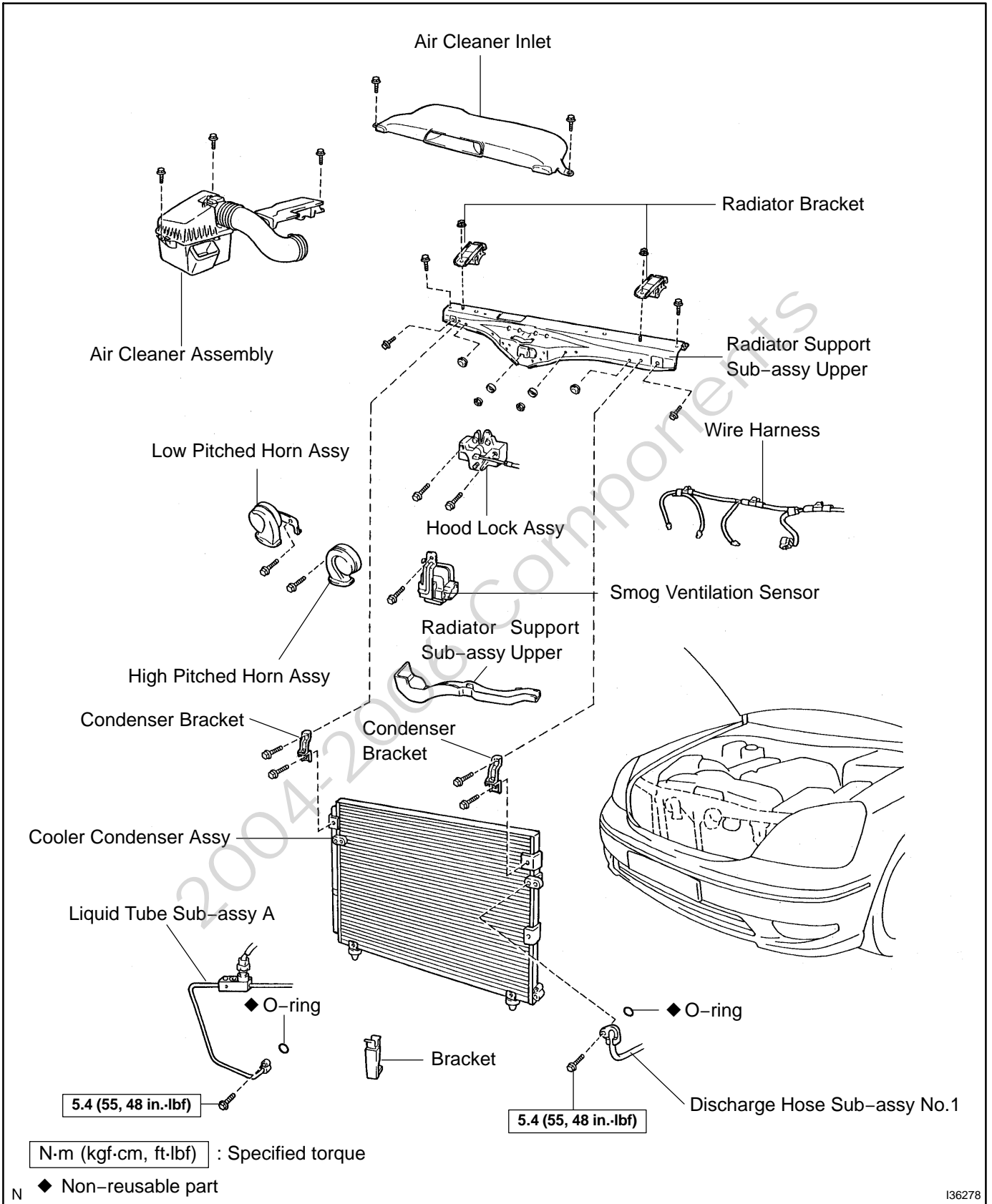

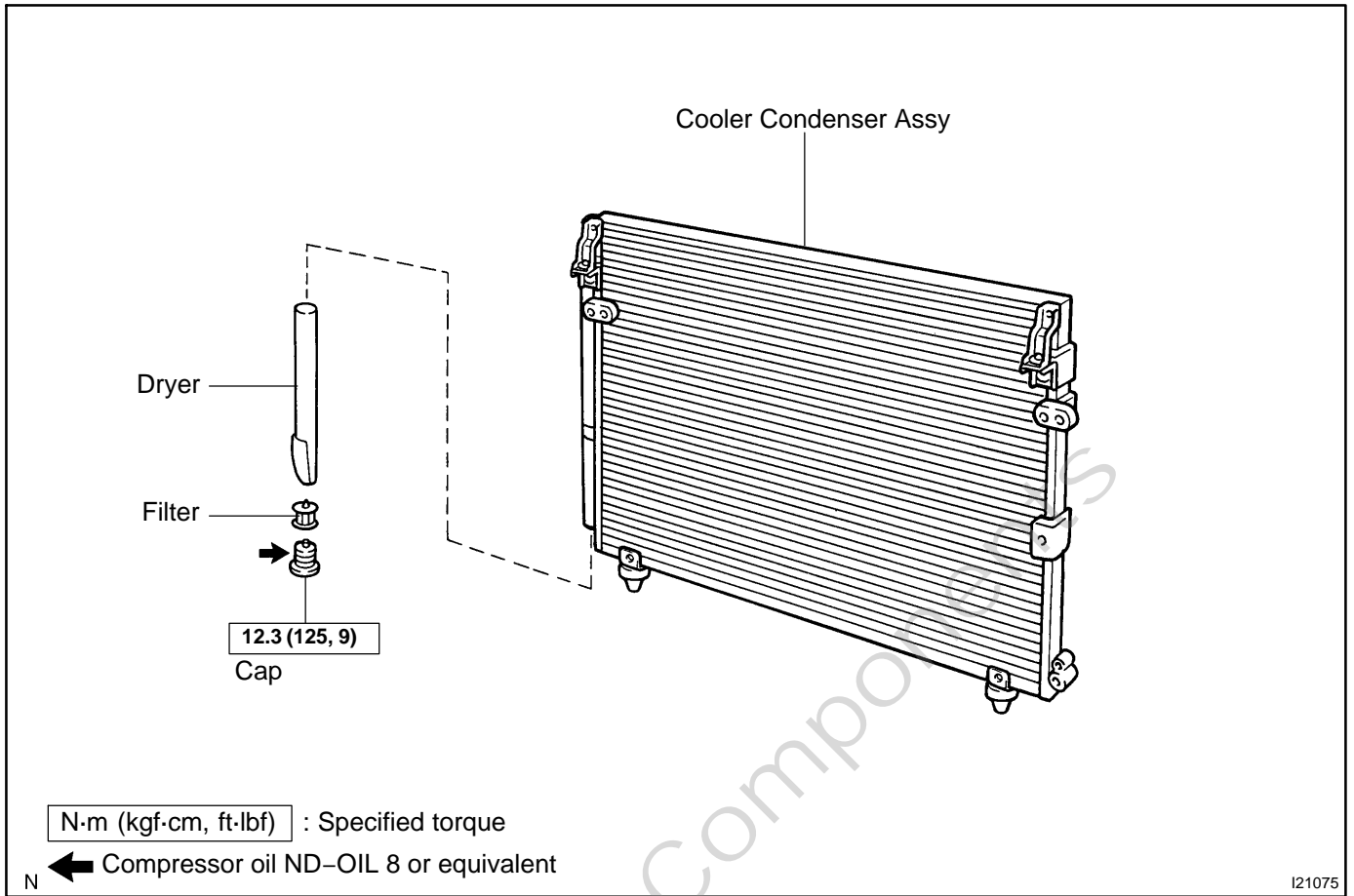

COMPONENTS

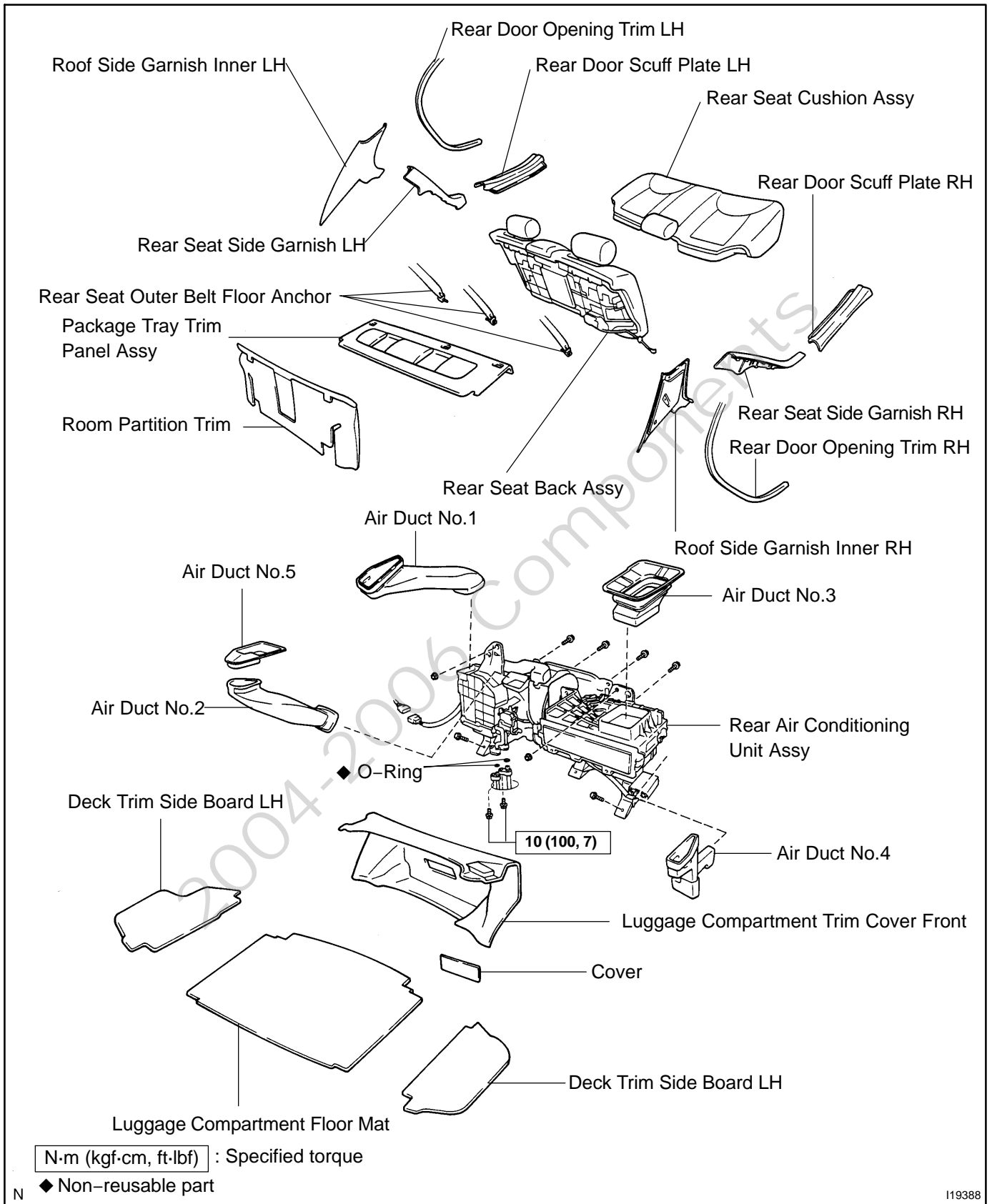

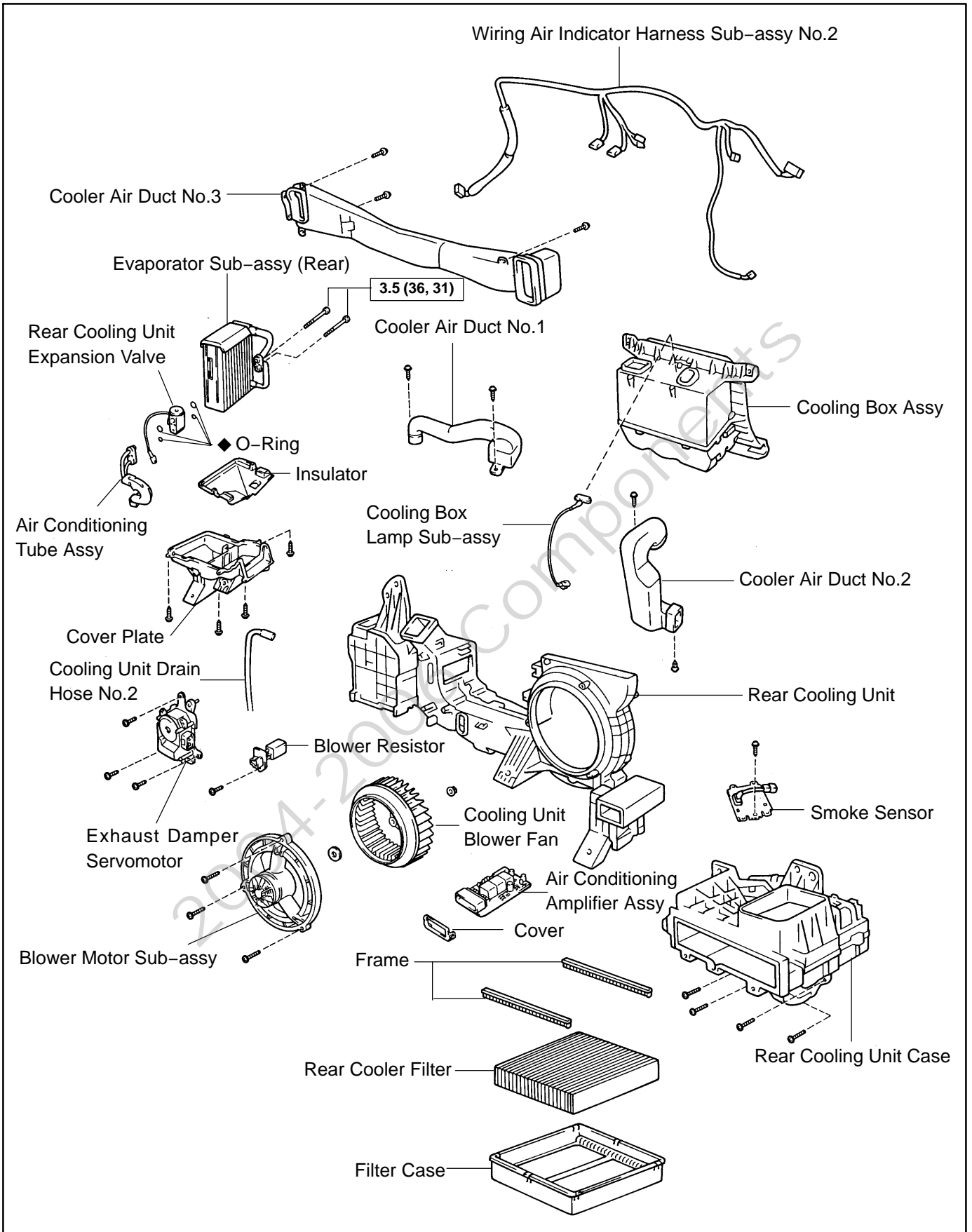

N-m (kgf-cm, in.-lbf) : Specified torque

◆ Non-reusable part

N

HORN BUTTON ASSY COMPONENTS

600M9-03

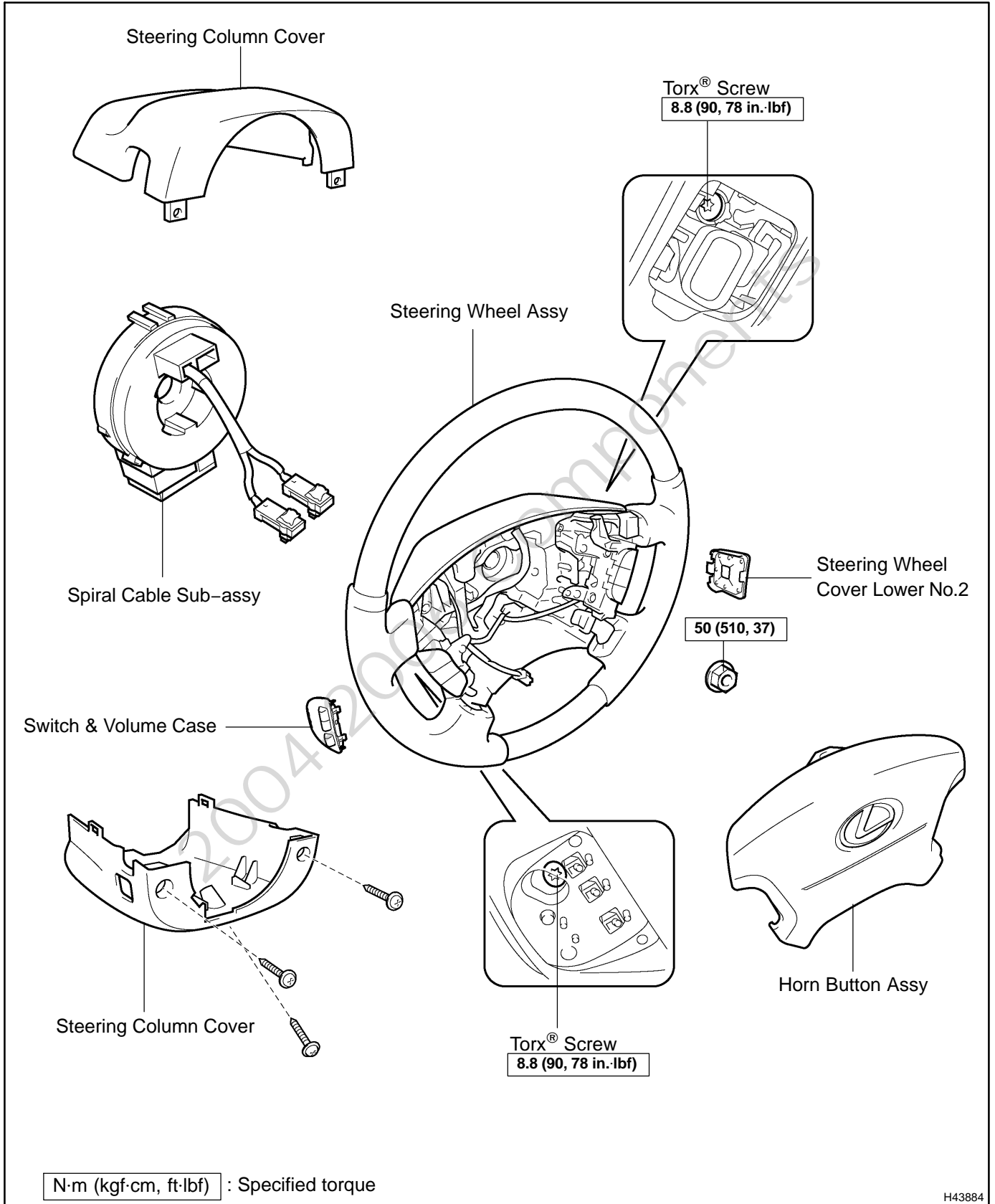

FRONT PASSENGER AIRBAG ASSY COMPONENTS

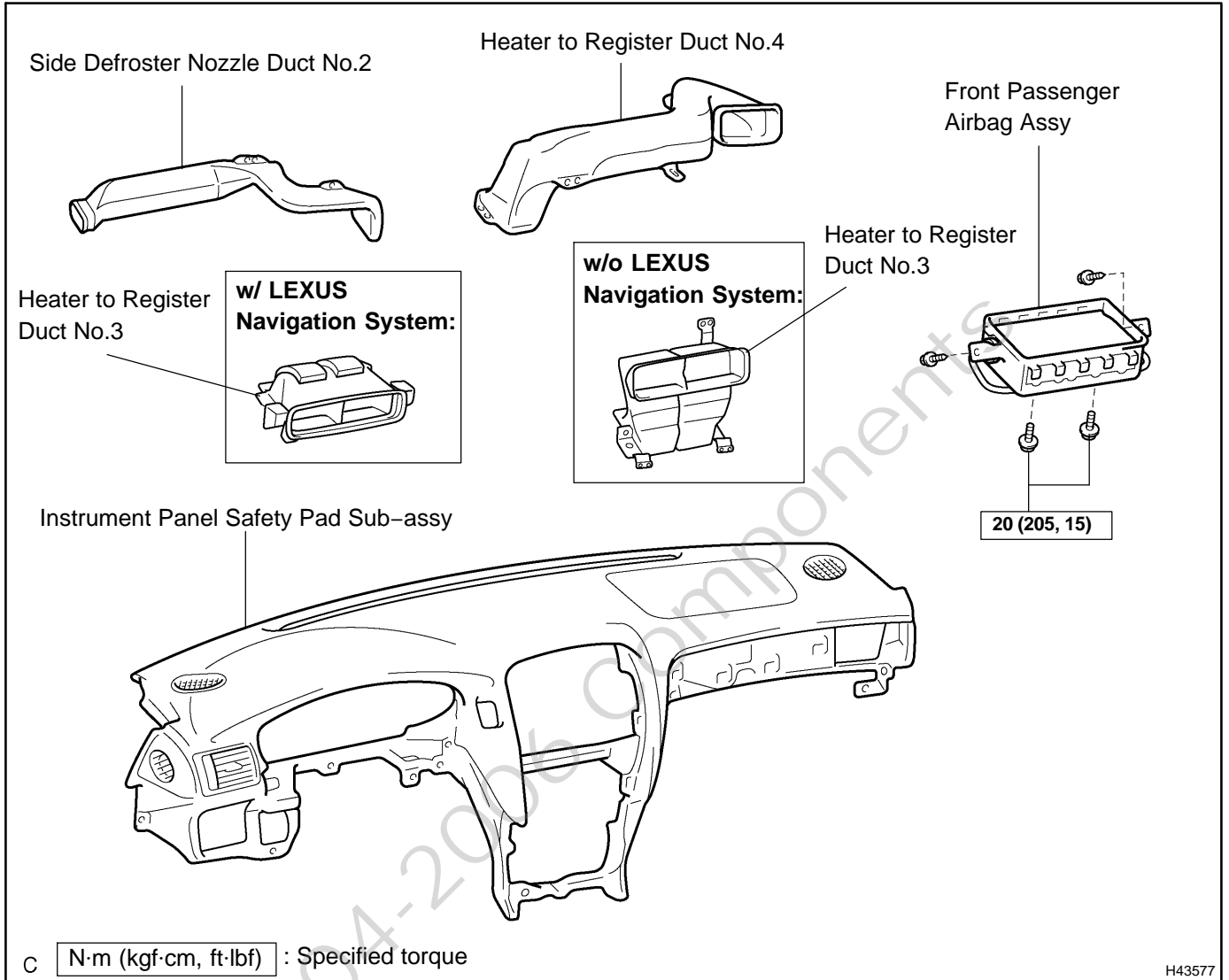

CURTAIN SHIELD AIR BAG ASSY LH

COMPONENTS

600MG-02

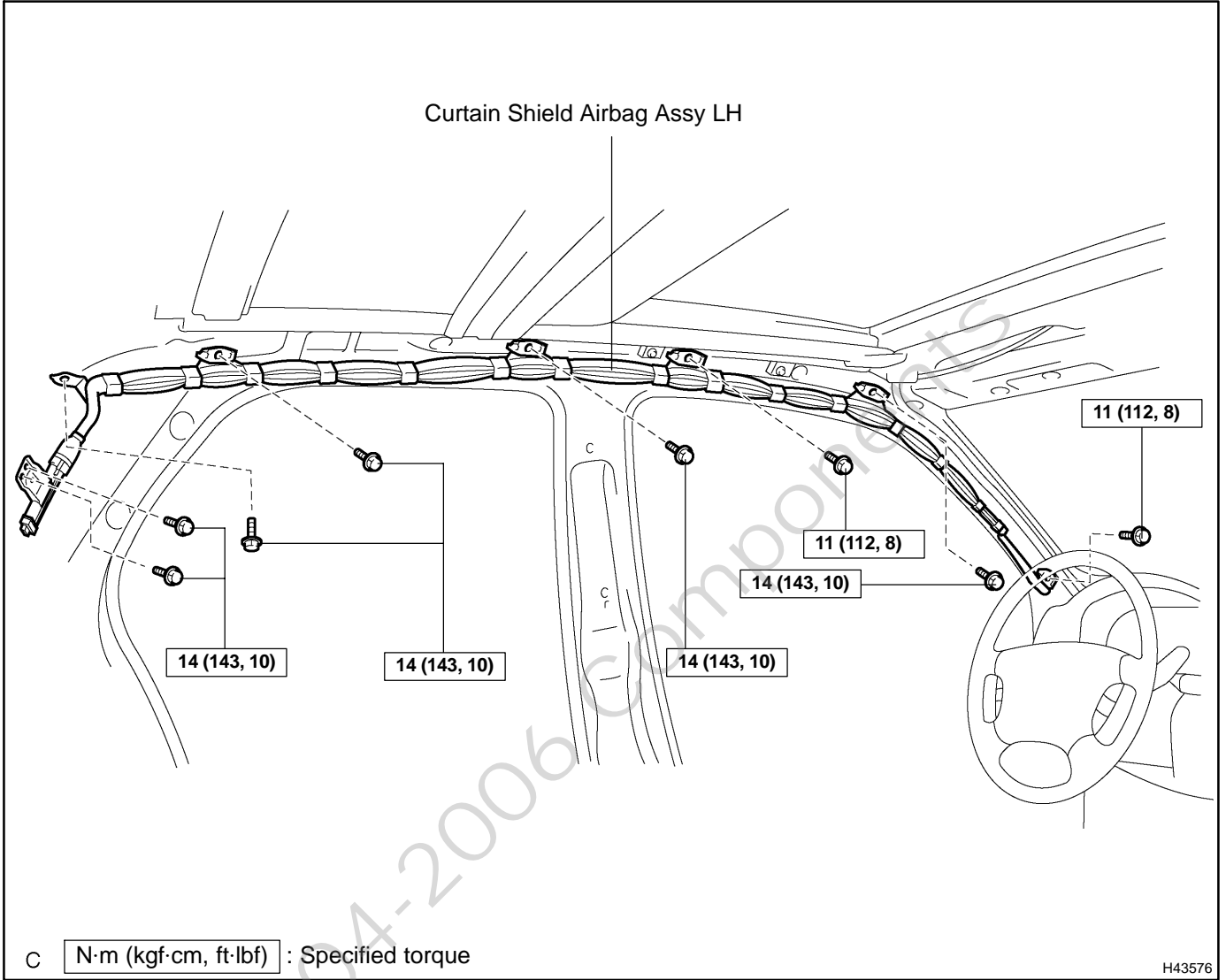

INSTRUMENT PANEL AIR BAG ASSY LOWER NO.1 COMPONENTS

600KL-03

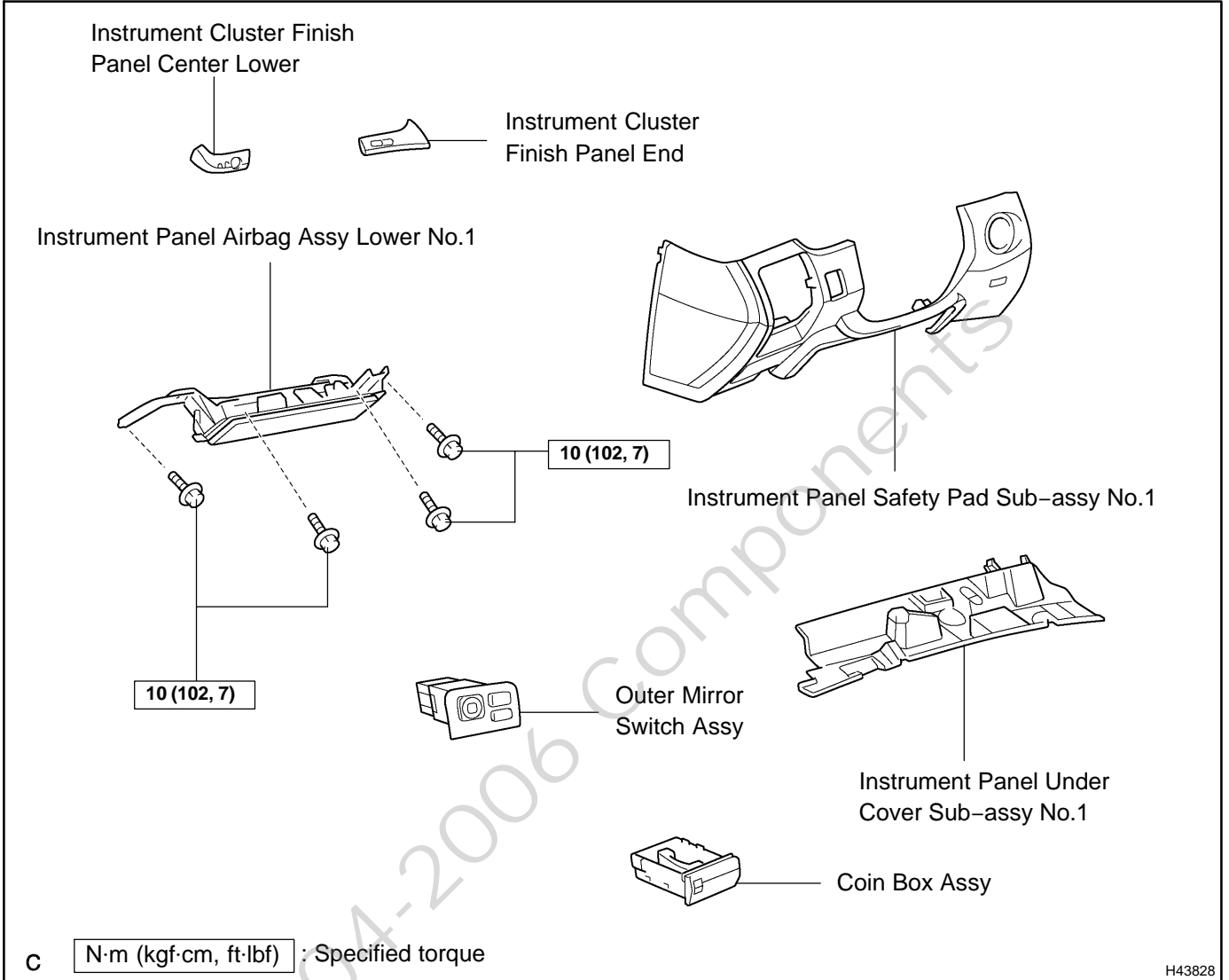

INSTRUMENT PANEL AIR BAG ASSY LOWER NO.2 COMPONENTS

600RA-01

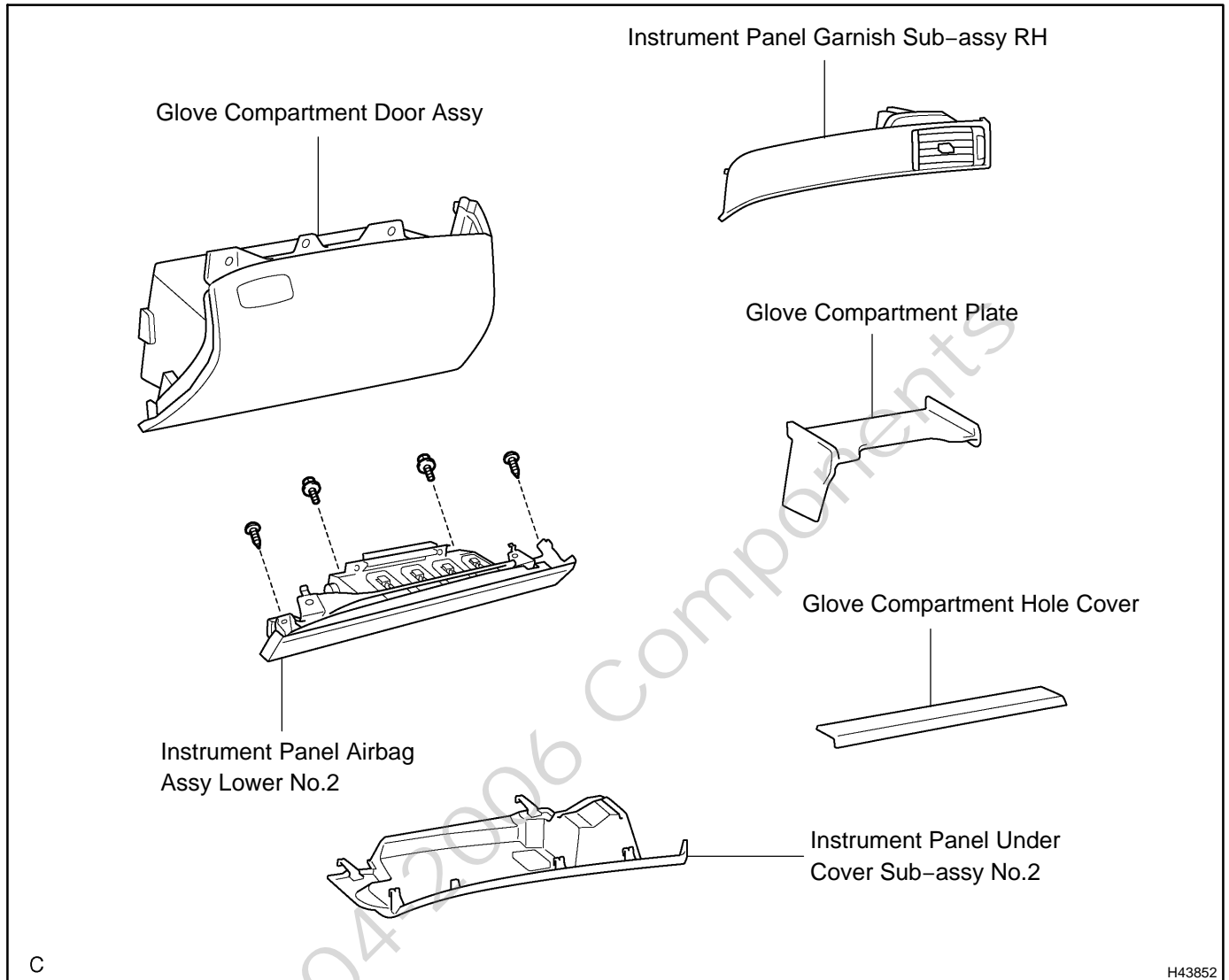

AIR BAG SENSOR ASSY CENTER COMPONENTS

600MK-02

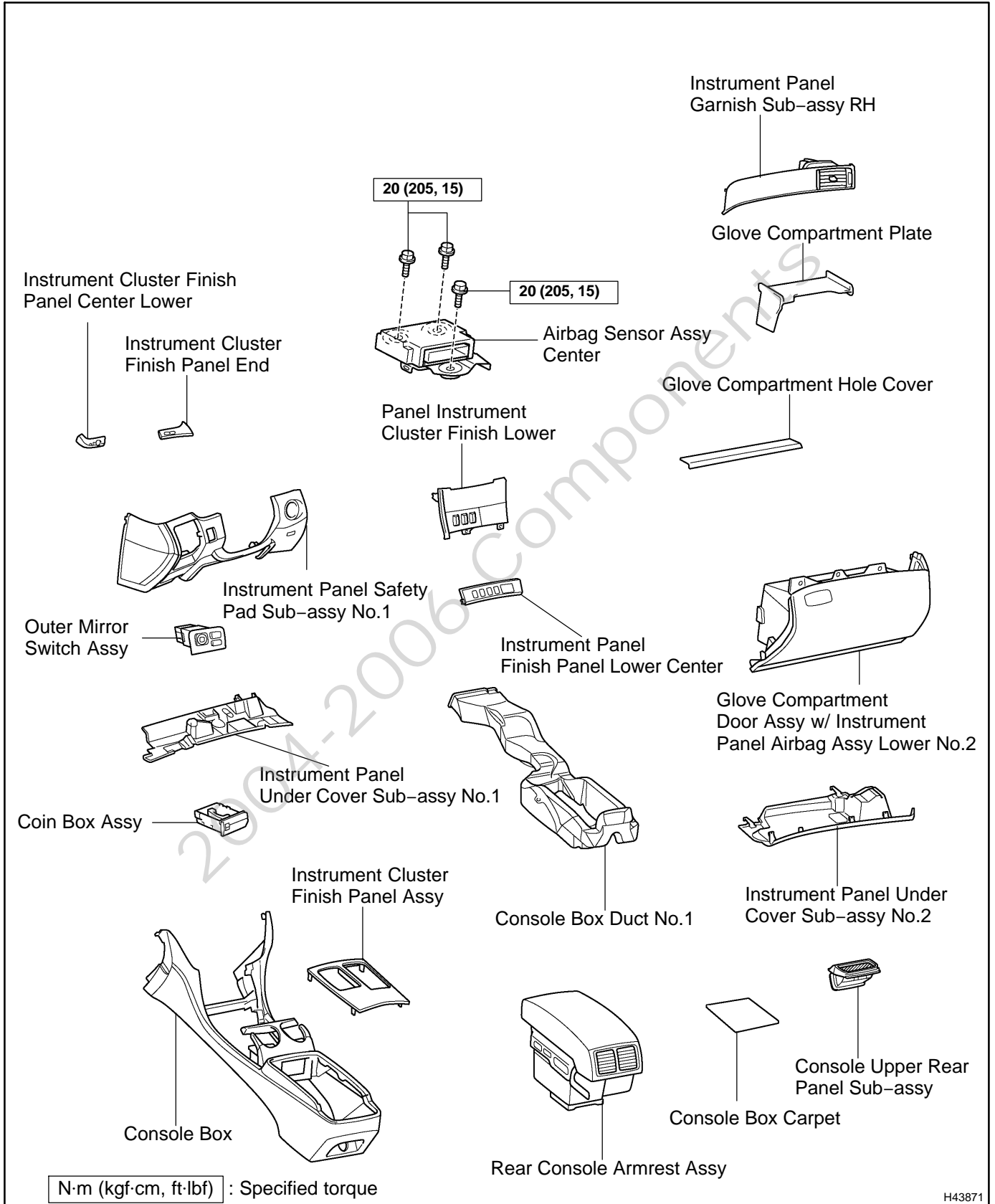

AIR BAG SENSOR FRONT LH COMPONENTS

600KQ-04

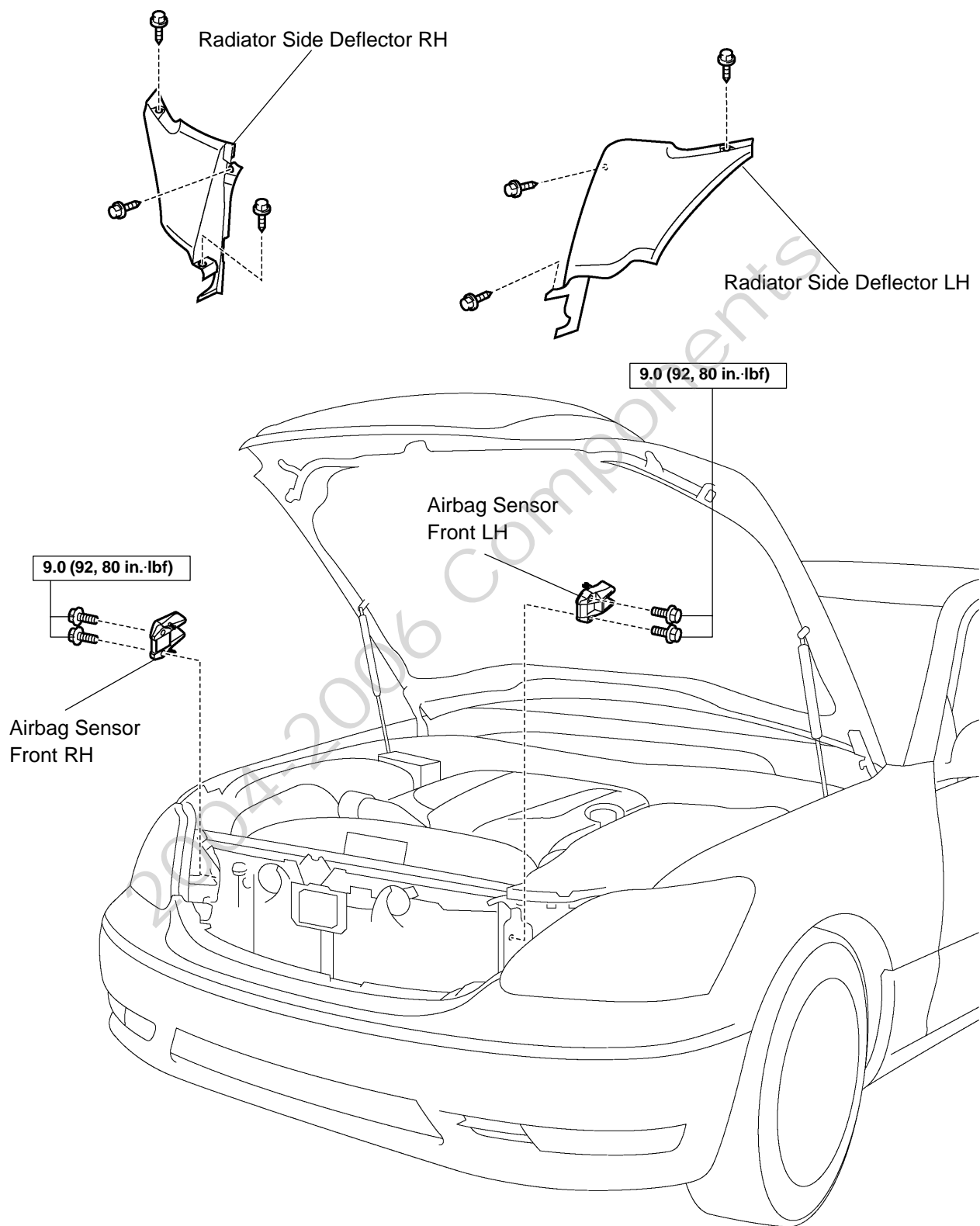

C **N·m (kgf·cm, in.-lbf)** : Specified torque

SIDE AIR BAG SENSOR ASSY LH COMPONENTS

600MP-02

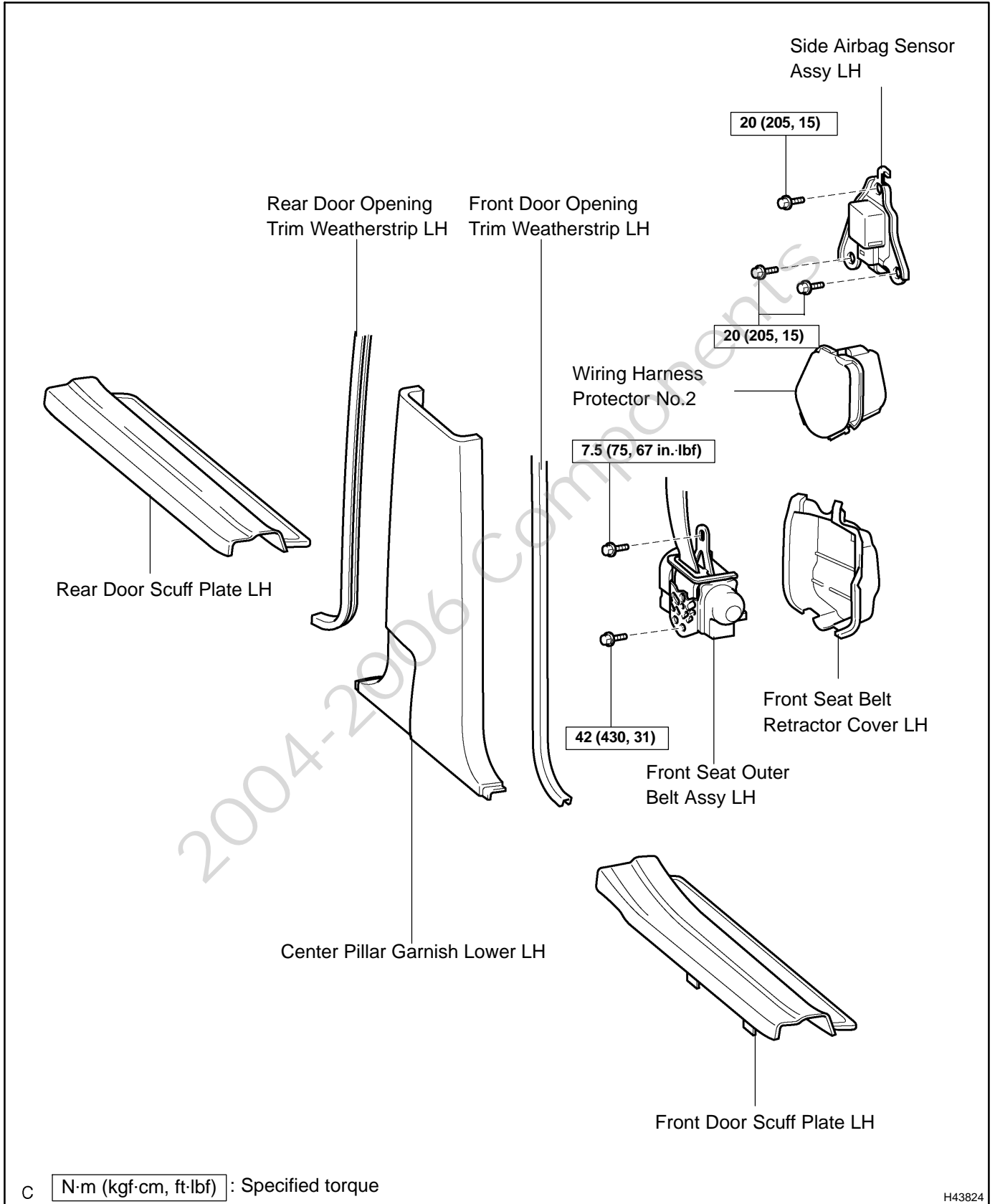

AIR BAG SENSOR REAR LH COMPONENTS

600KU-04

Fixed Type:

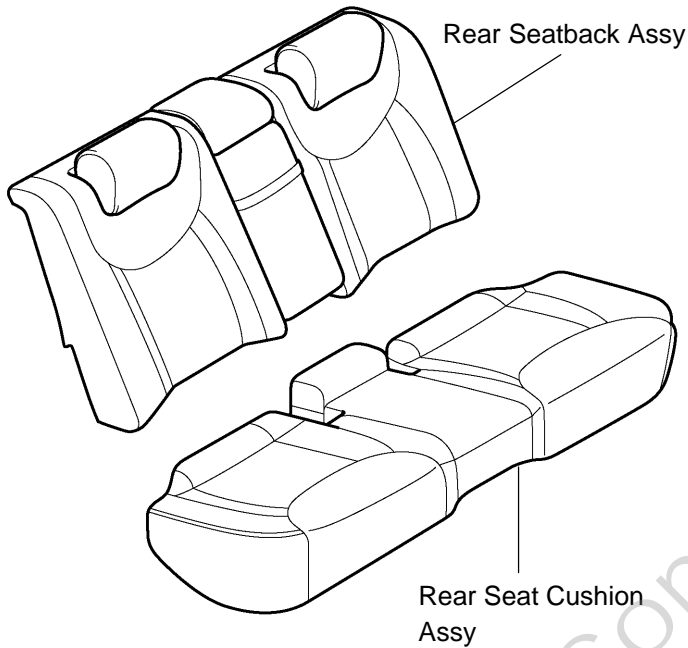

Power Adjuster Type:

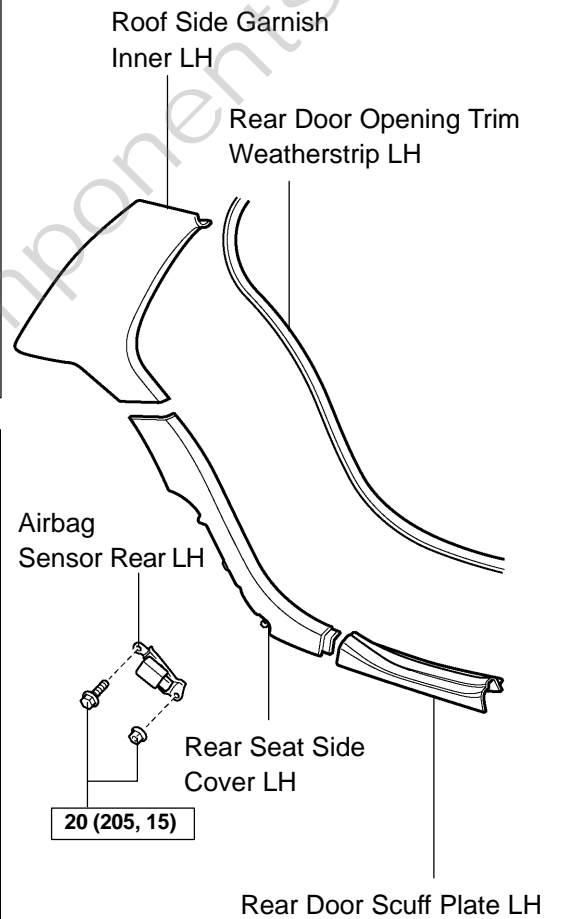
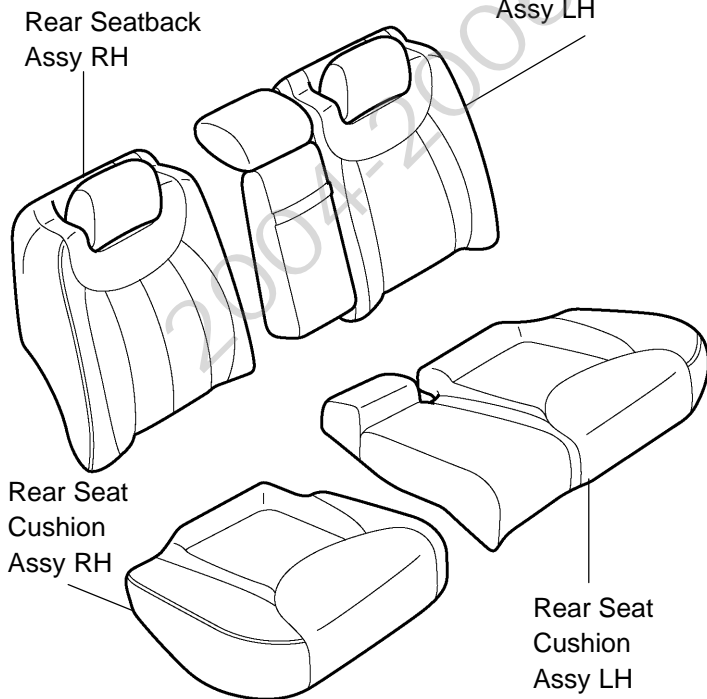

C N·m (kgf·cm, ft·lbf) : Specified torque

SEAT POSITION AIR BAG SENSOR COMPONENTS

600MT-04

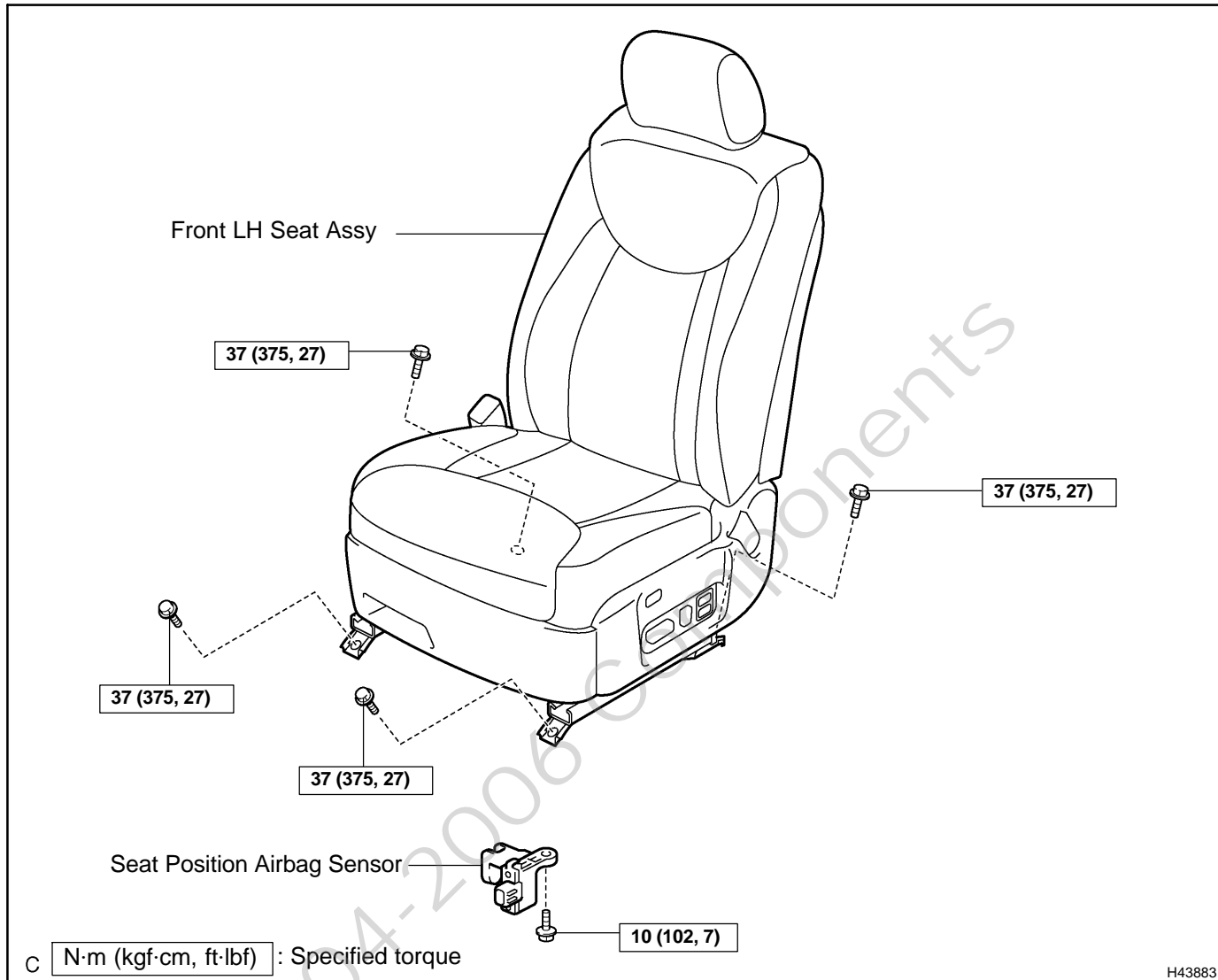

COMPONENTS

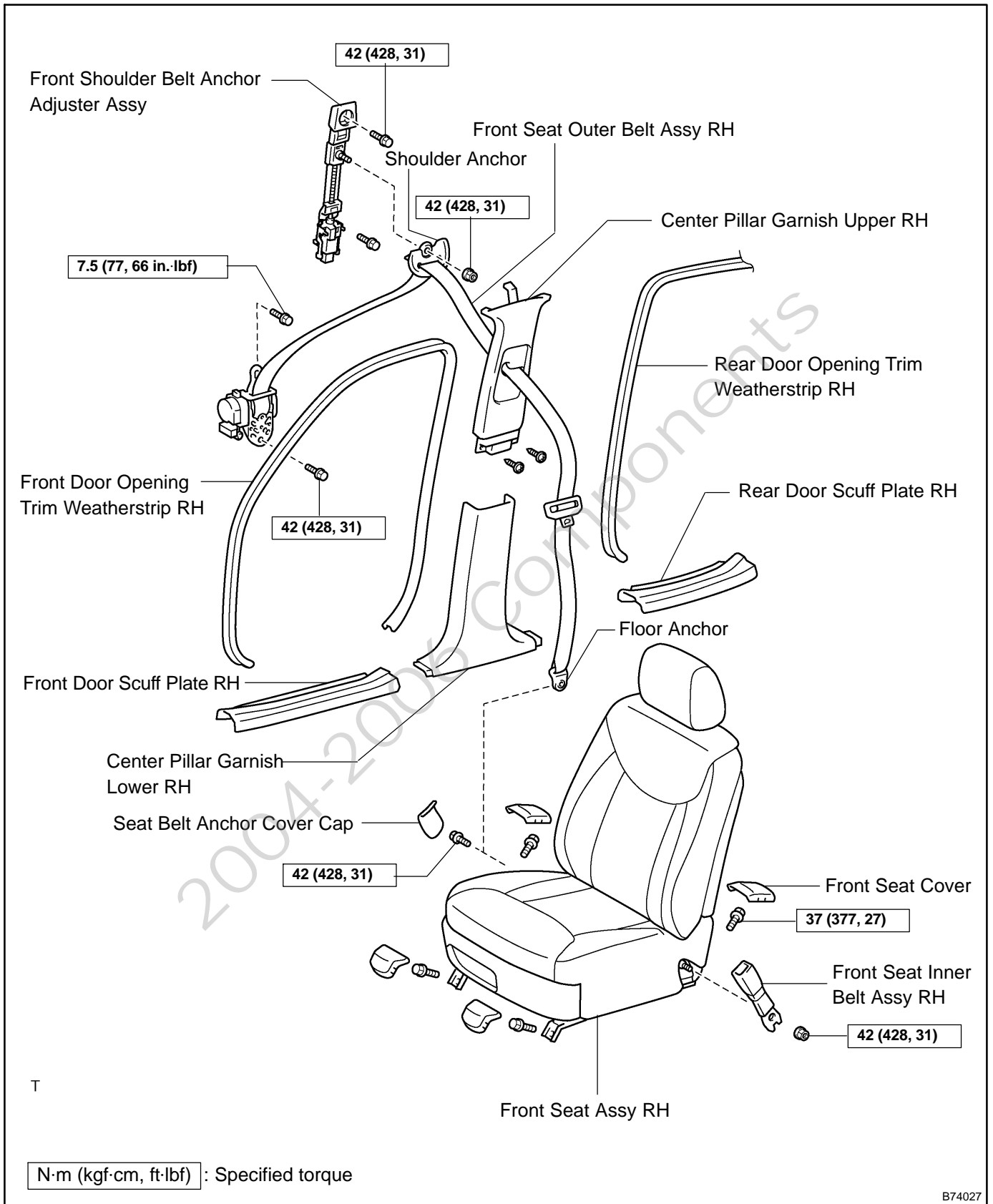

REAR SEAT BELT COMPONENTS

610IL-02

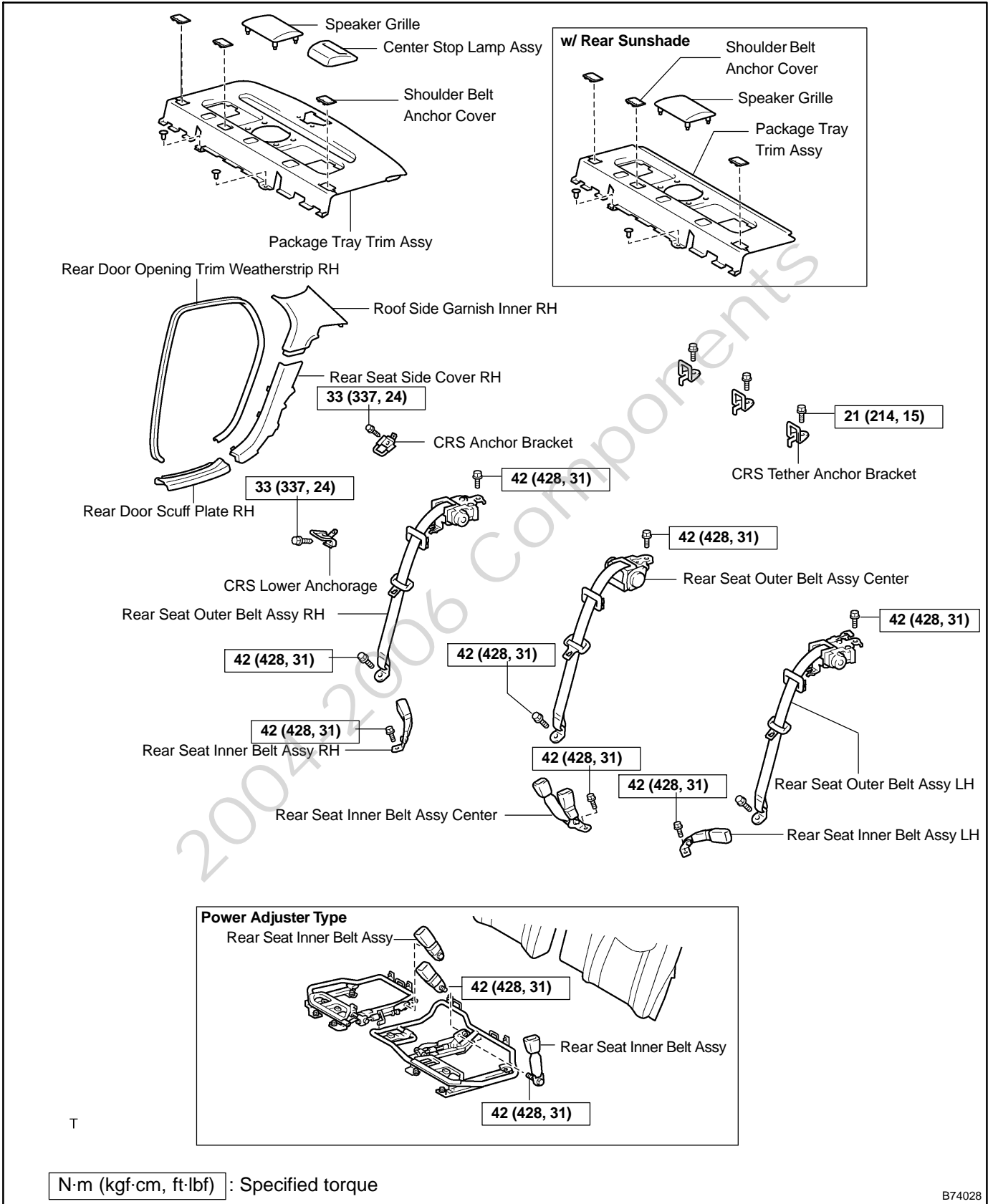

HEADLAMP ASSY COMPONENTS

6510Q-01

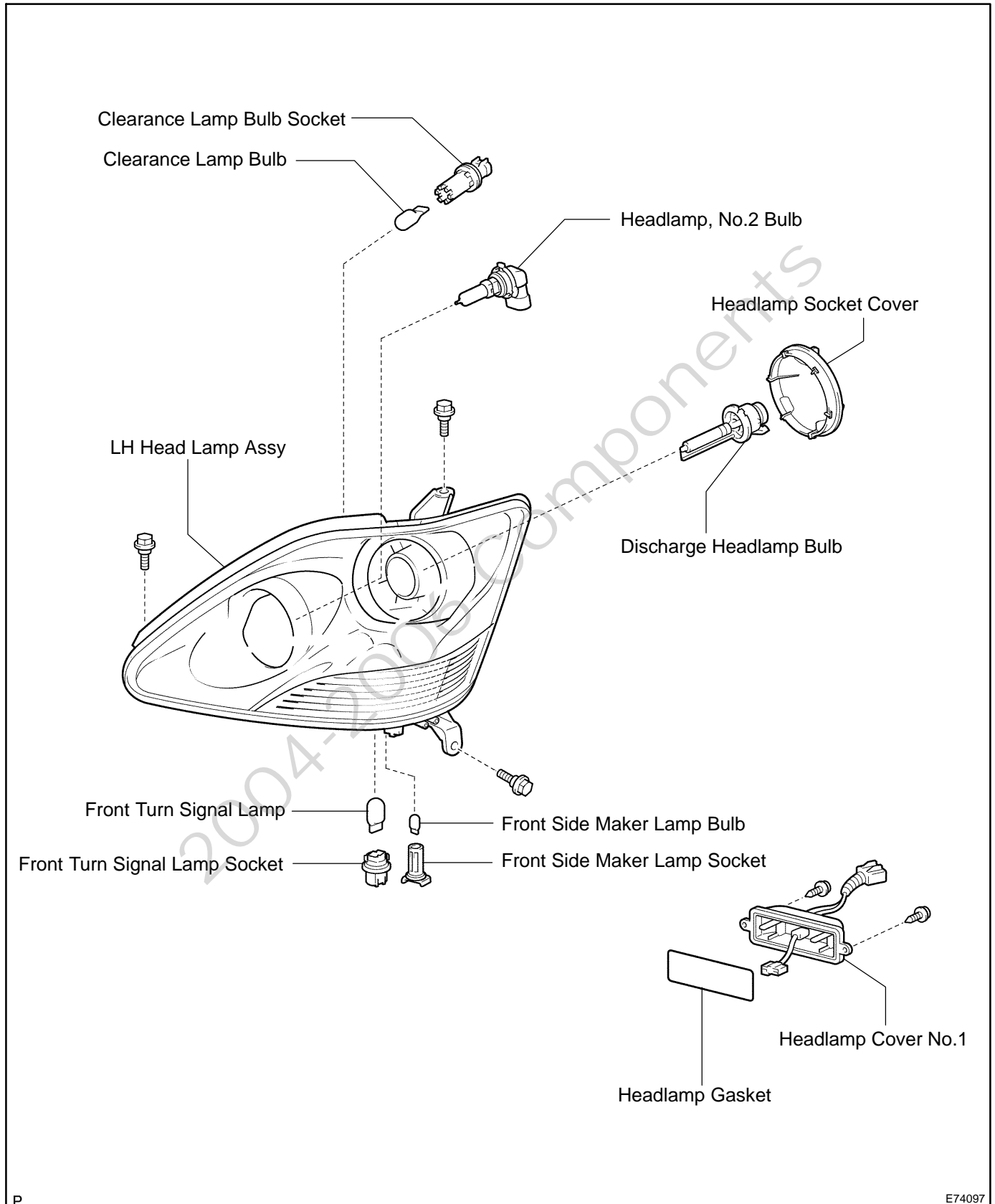

WINDSHIELD GLASS COMPONENTS

7010P-01

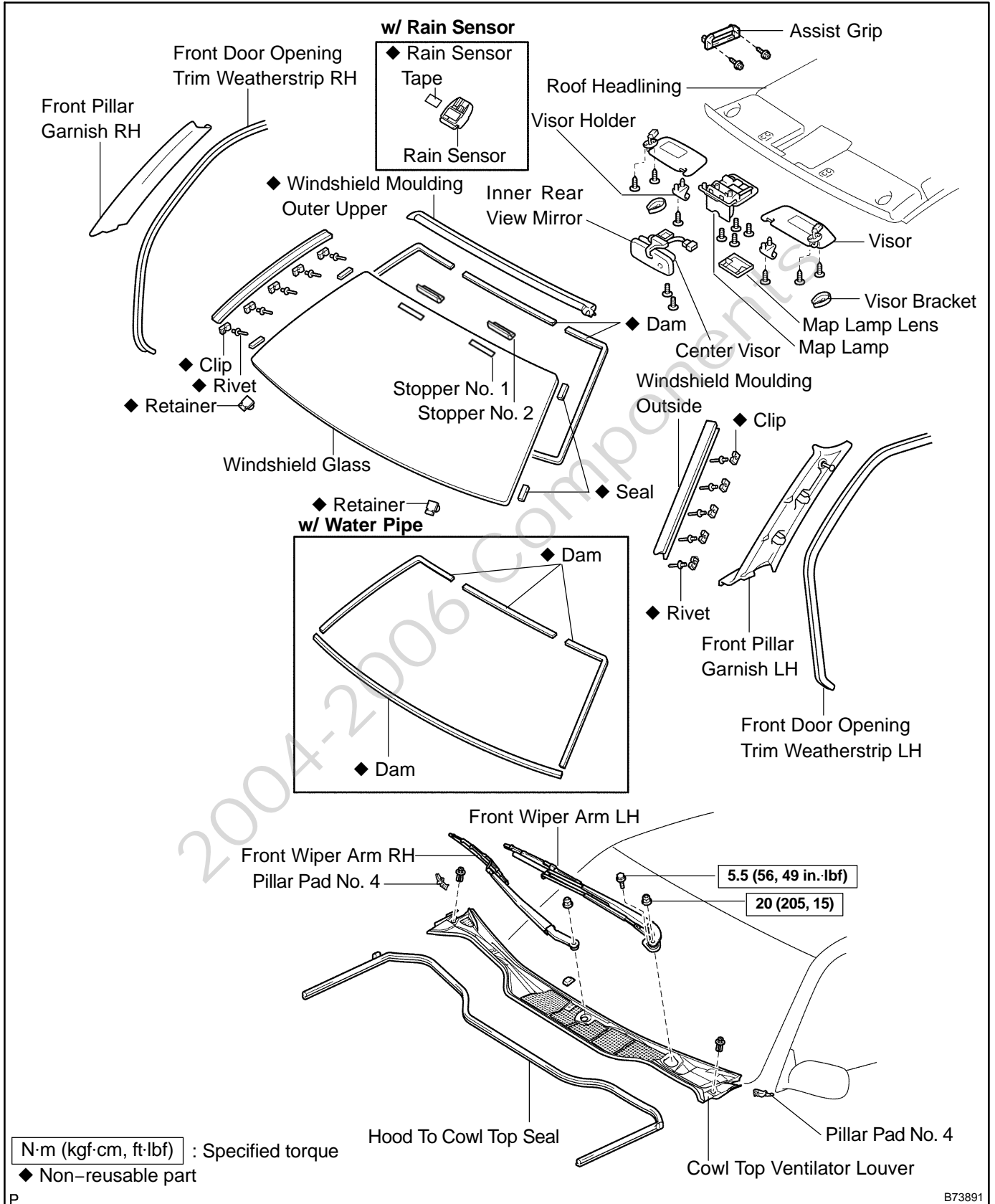

BACK WINDOW GLASS COMPONENTS

7010R-01

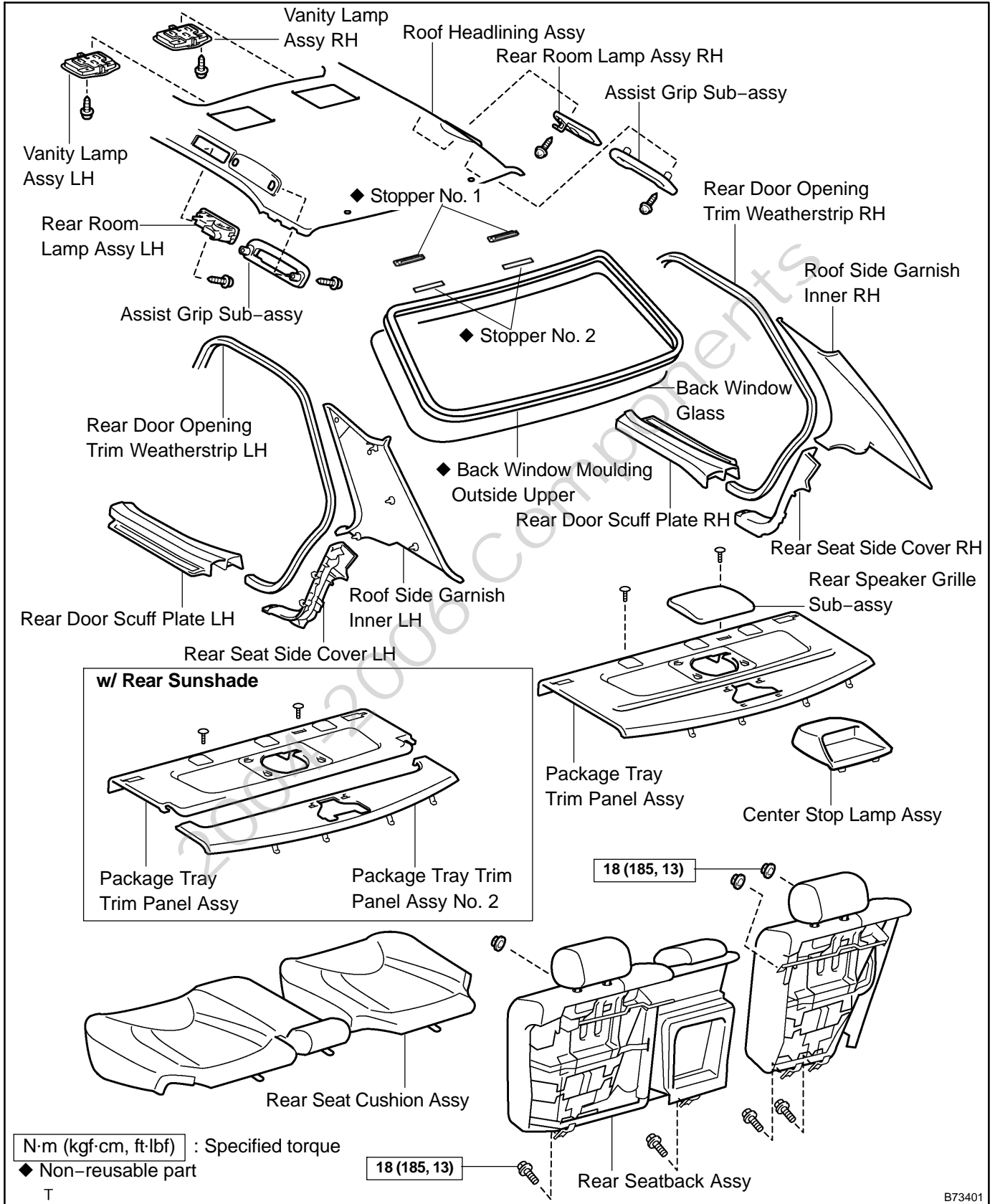

INSTRUMENT PANEL/METER COMPONENTS

710KY-01

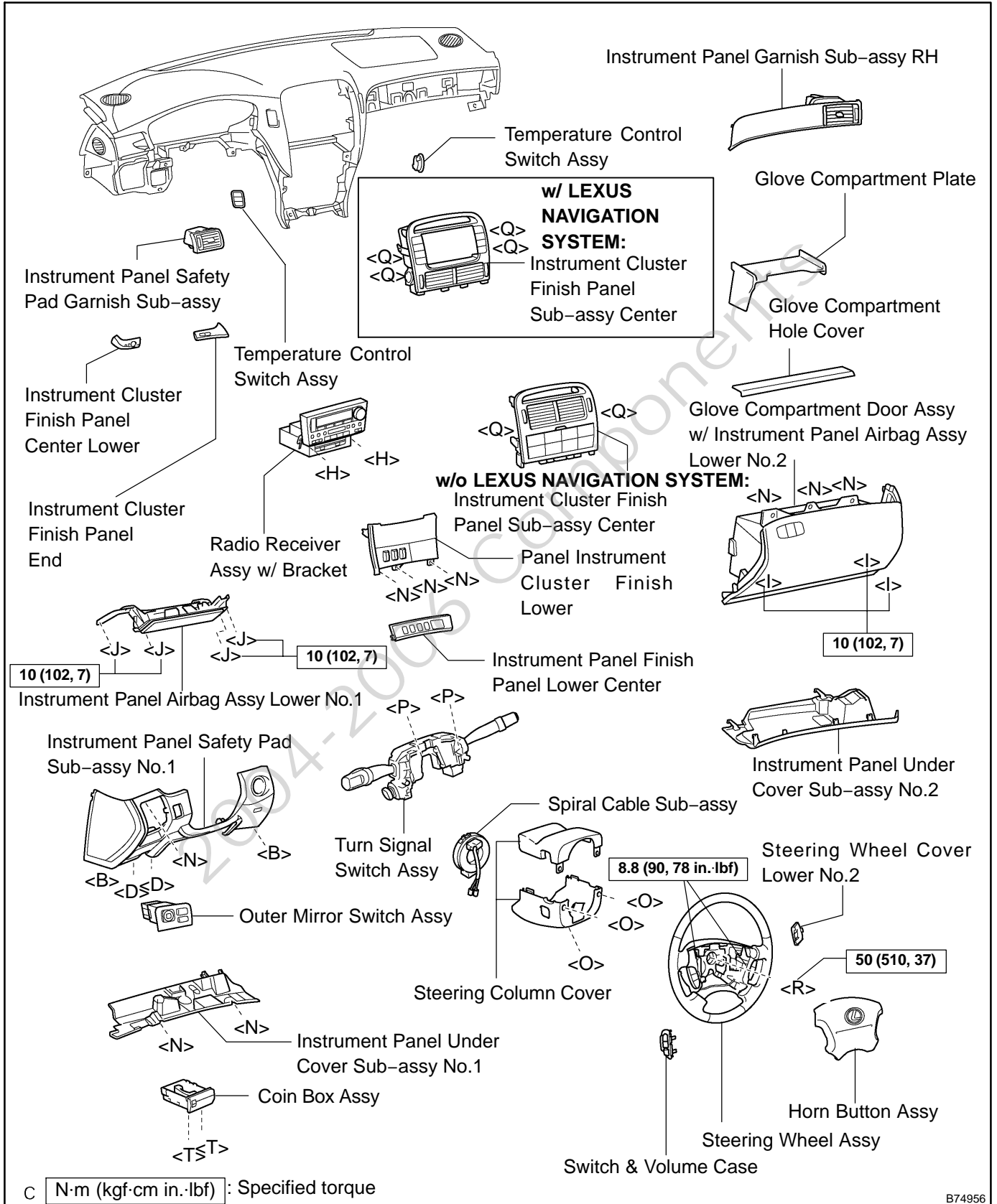

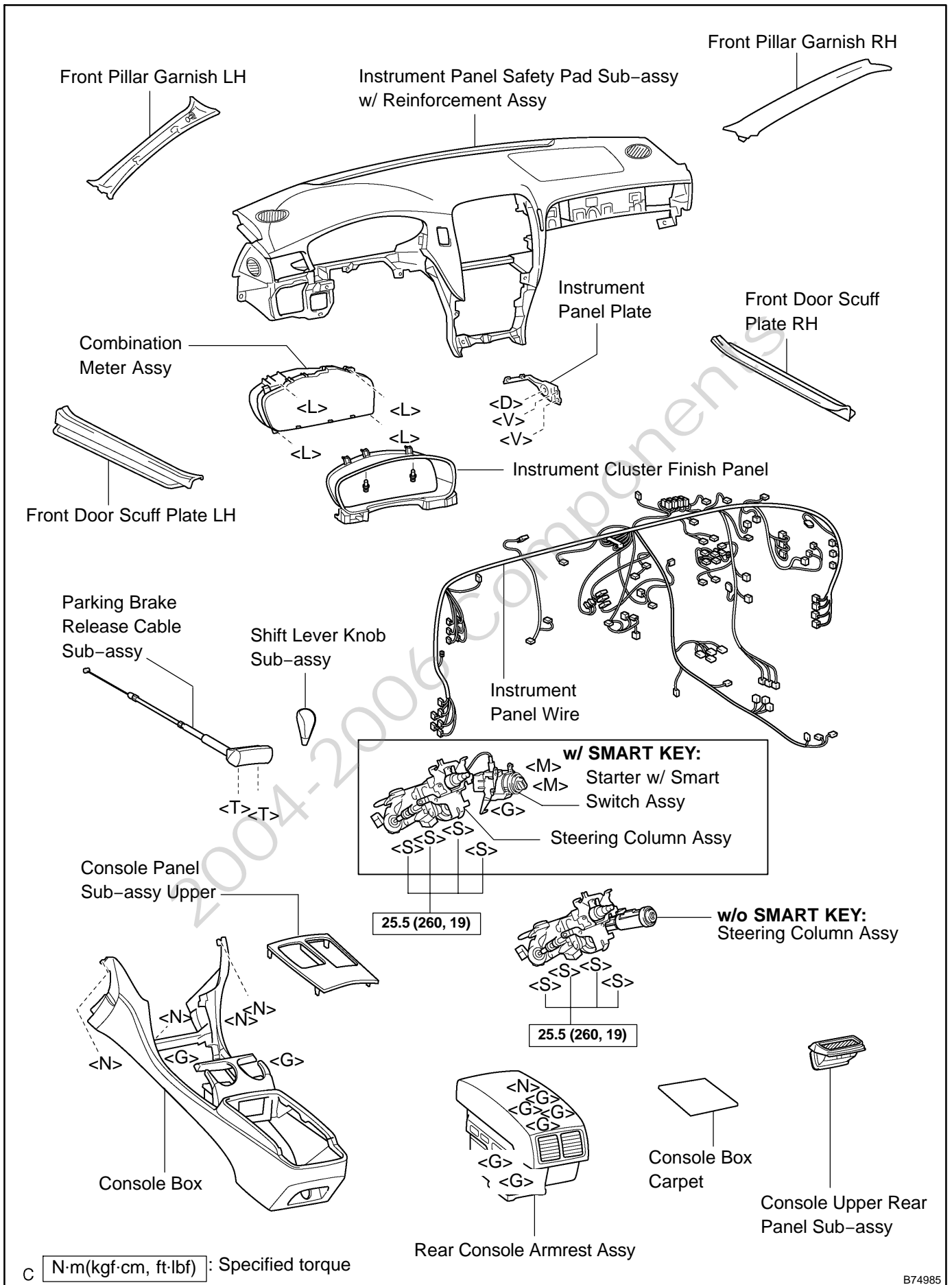

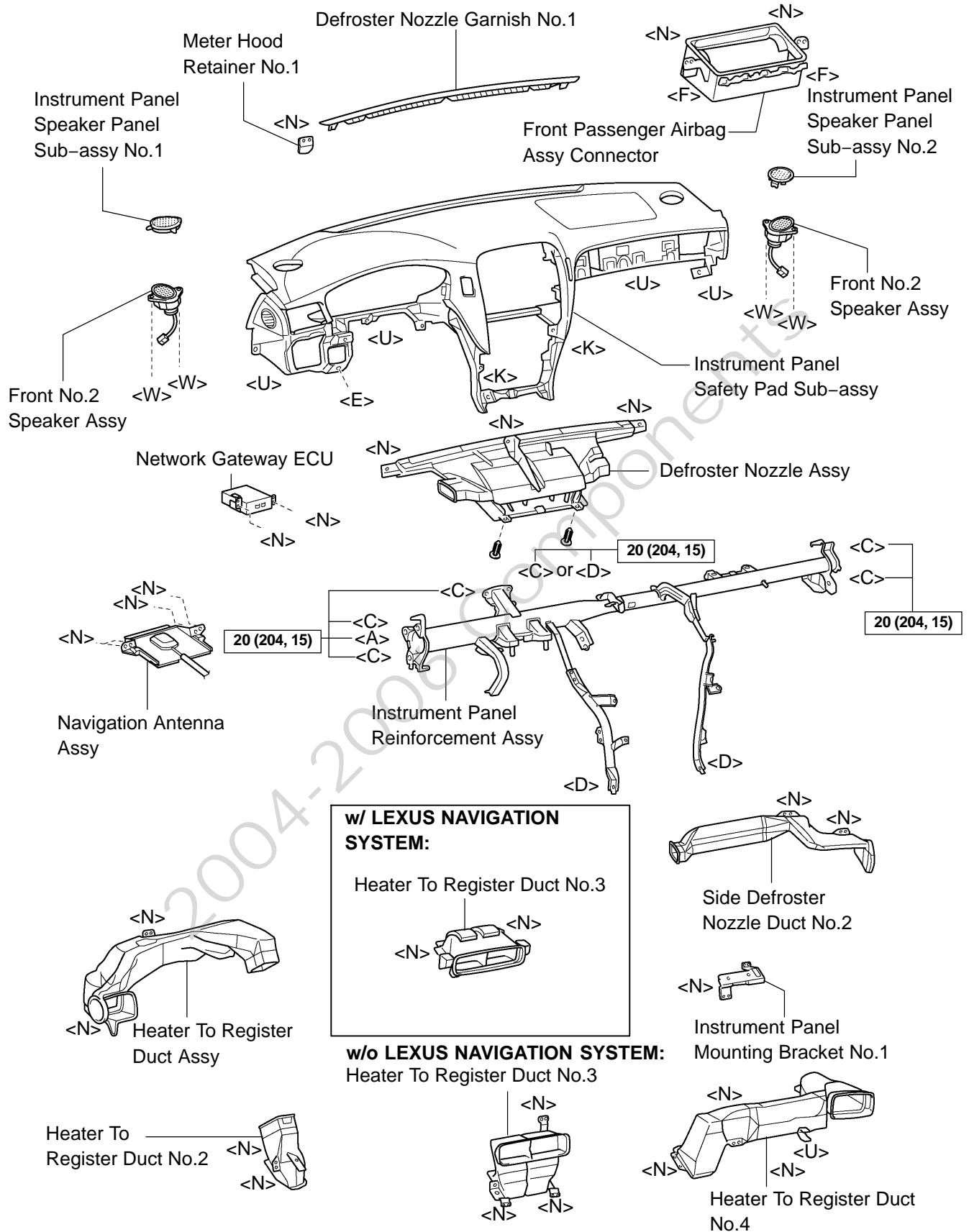

w/ LEXUS NAVIGATION SYSTEM:

Heater To Register Duct No.3

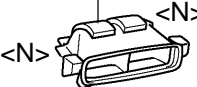

w/o LEXUS NAVIGATION SYSTEM:

Heater To Register Duct No.3



C N·m(kgf·cm, ft·lbf) : Specified torque

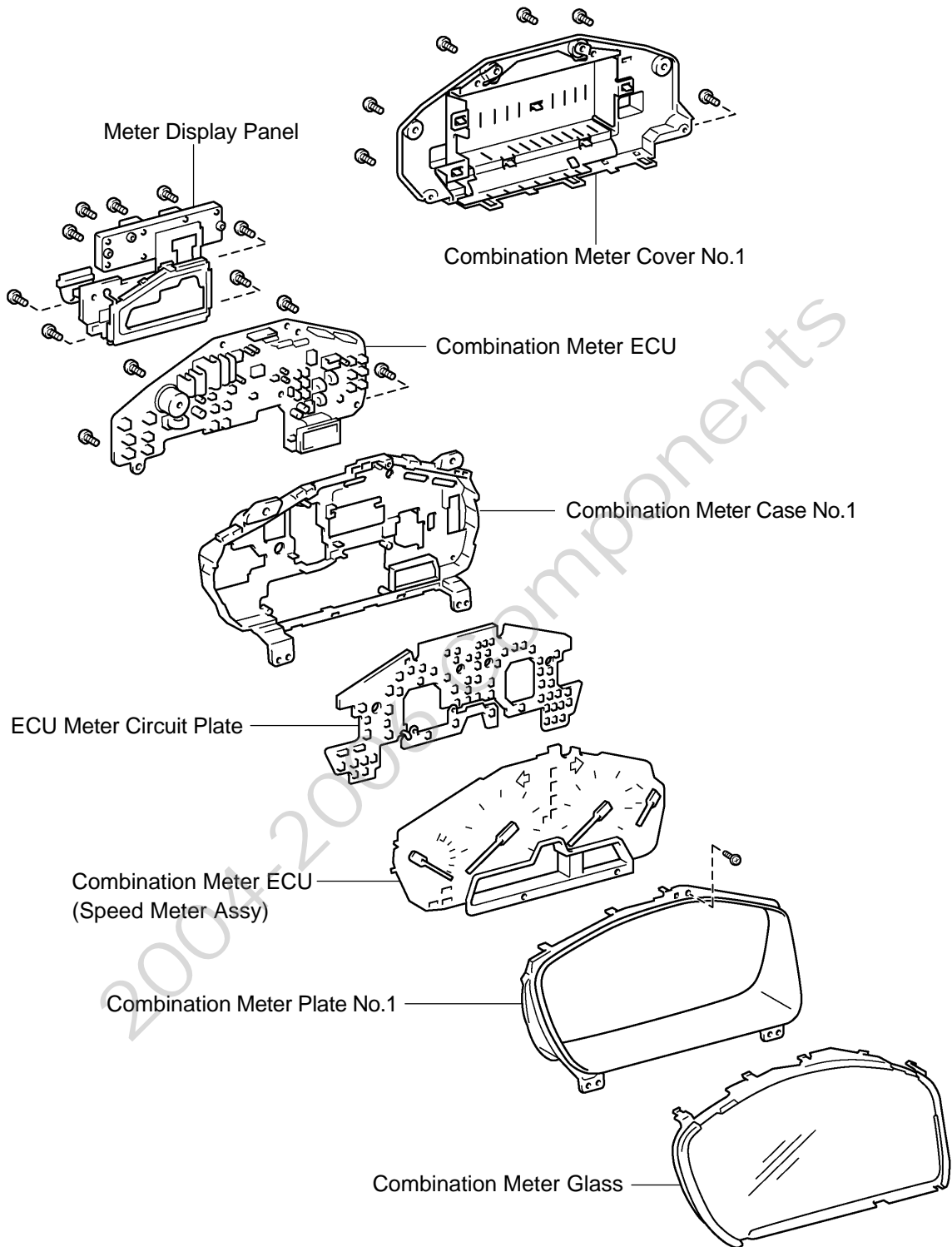

FRONT SEAT ASSY COMPONENTS

720QE-03

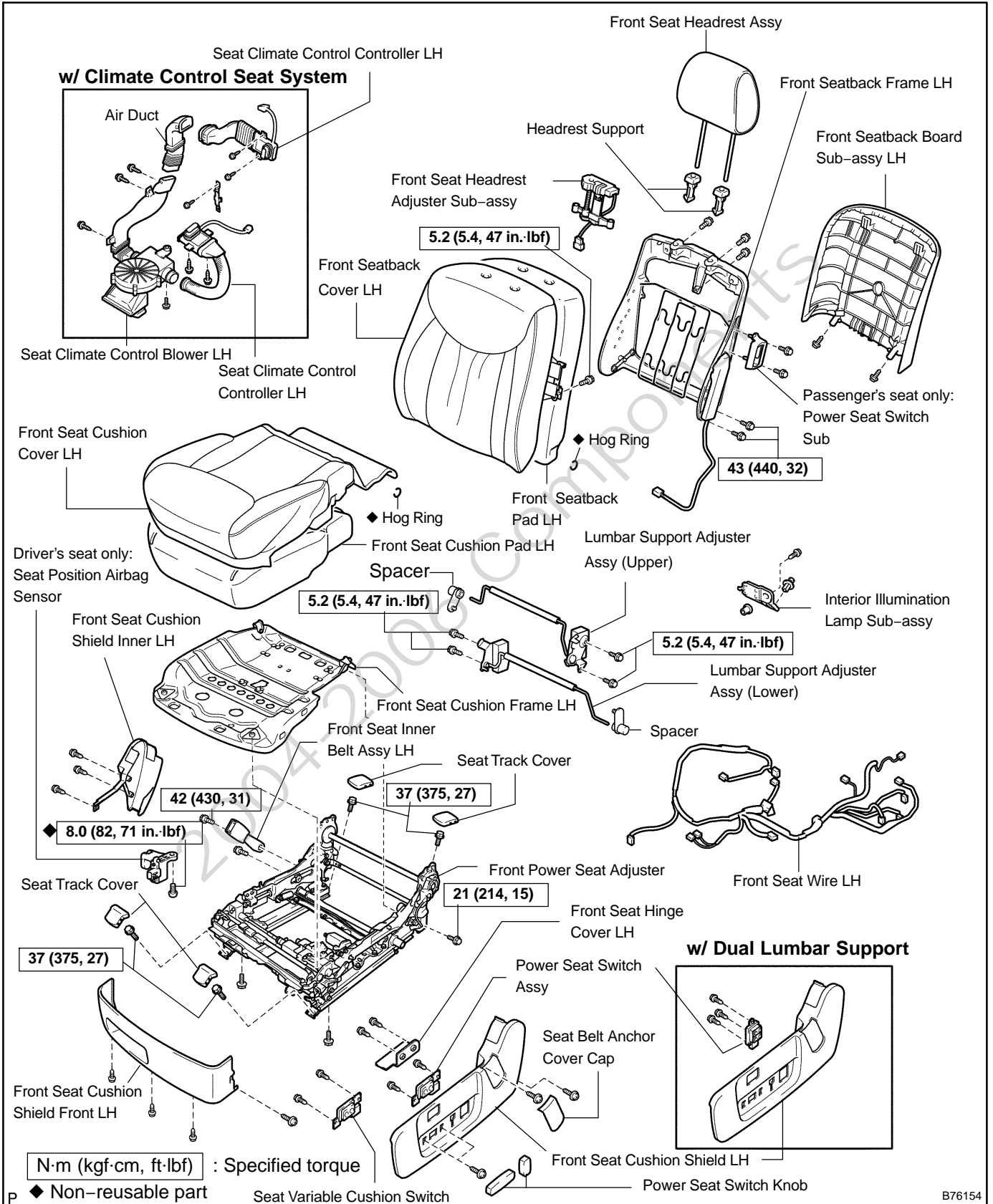

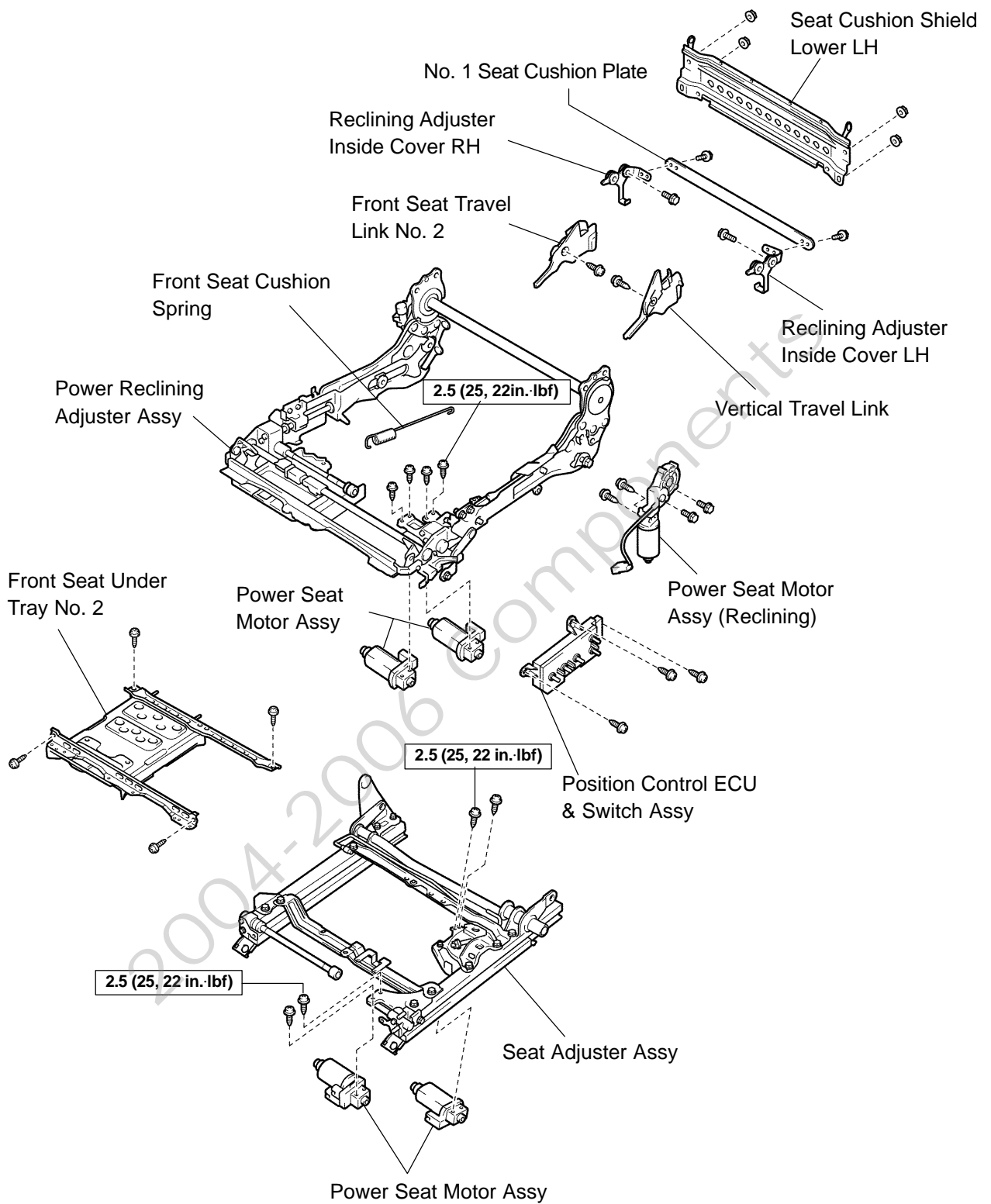

N·m (kgf·cm, ft·lbf) : Specified torque

REAR SEAT ASSY (FIXED TYPE)

COMPONENTS

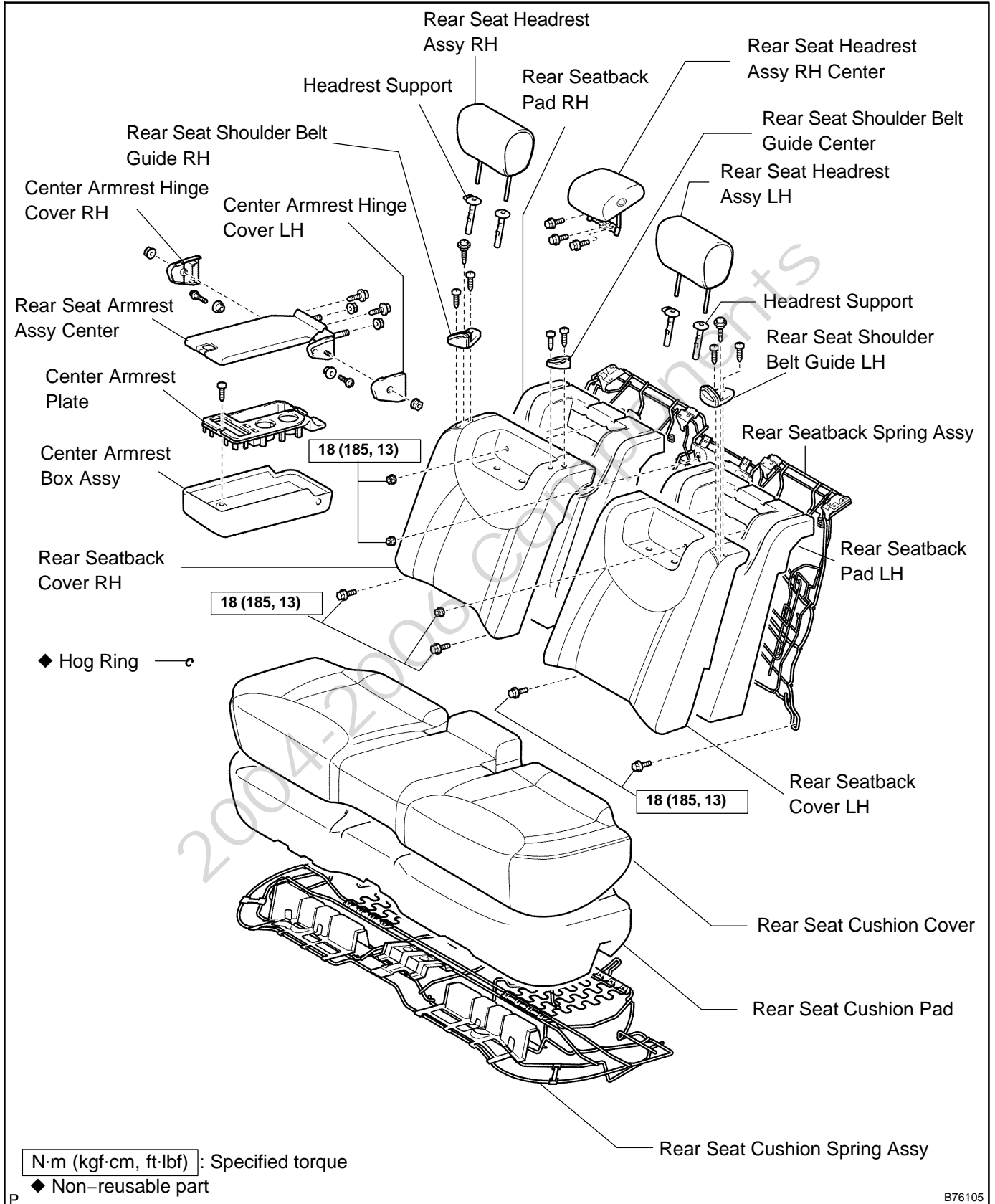

REAR SEAT ASSY(POWER ADJUSTER TYPE) COMPONENTS

RH Side

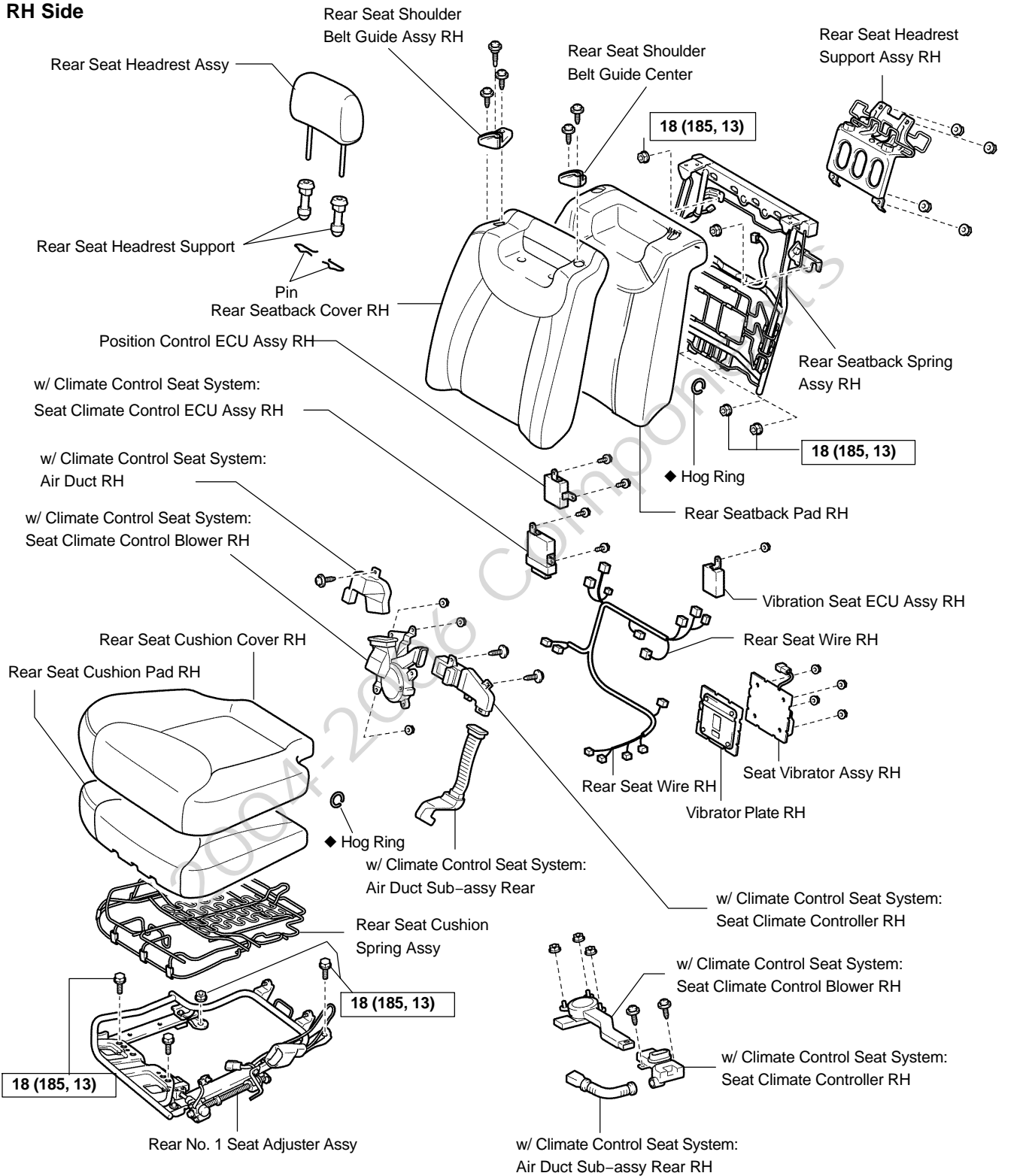

N·m (kgf·cm, ft·lbf) : Specified torque

◆ Non-reusable part

SEAT - REAR SEAT ASSY(POWER ADJUSTER TYPE)

LH Side

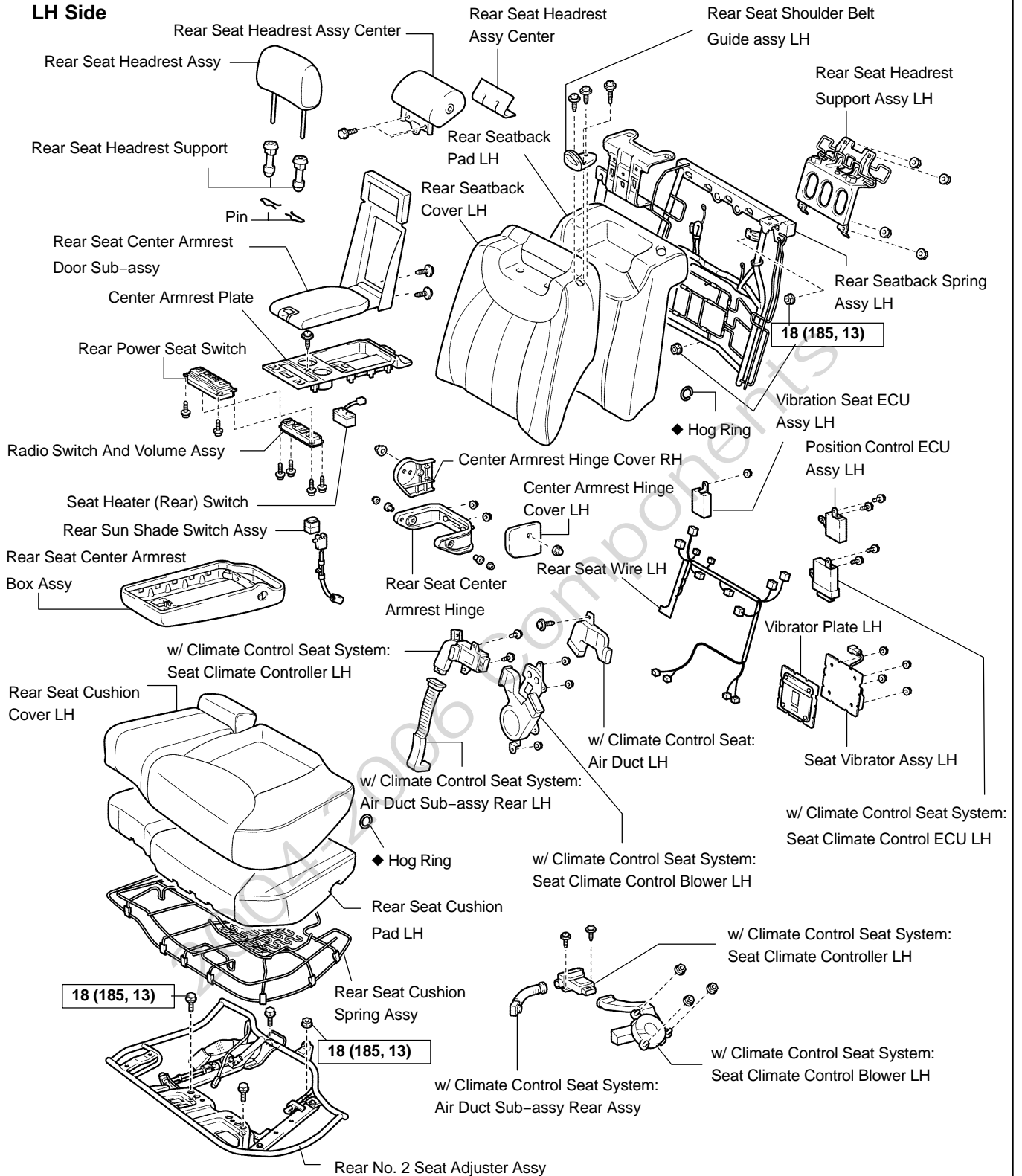

N·m (kgf·cm, ft·lbf) : Specified torque

◆ Non-reusable part

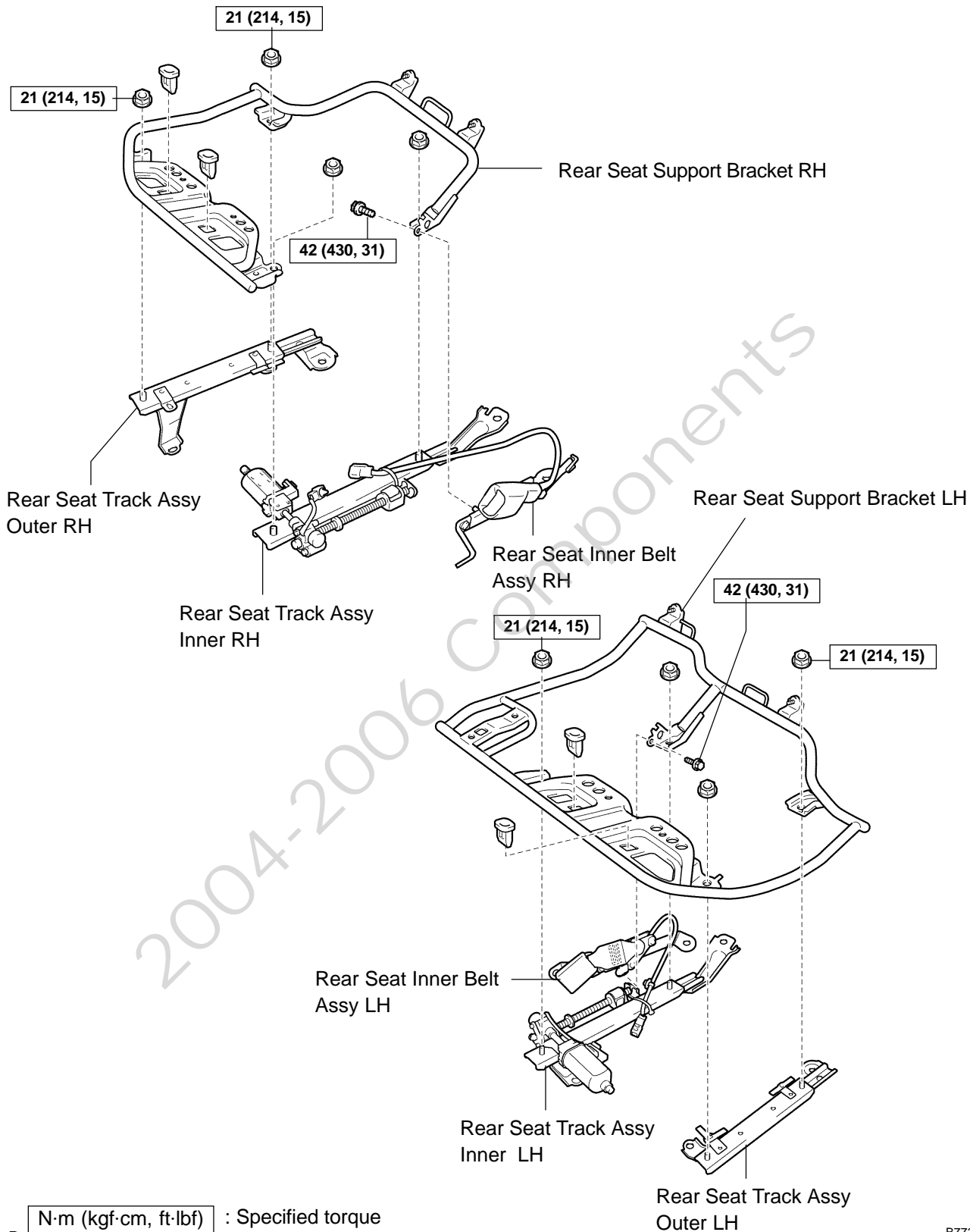

SLIDING ROOF COMPONENTS

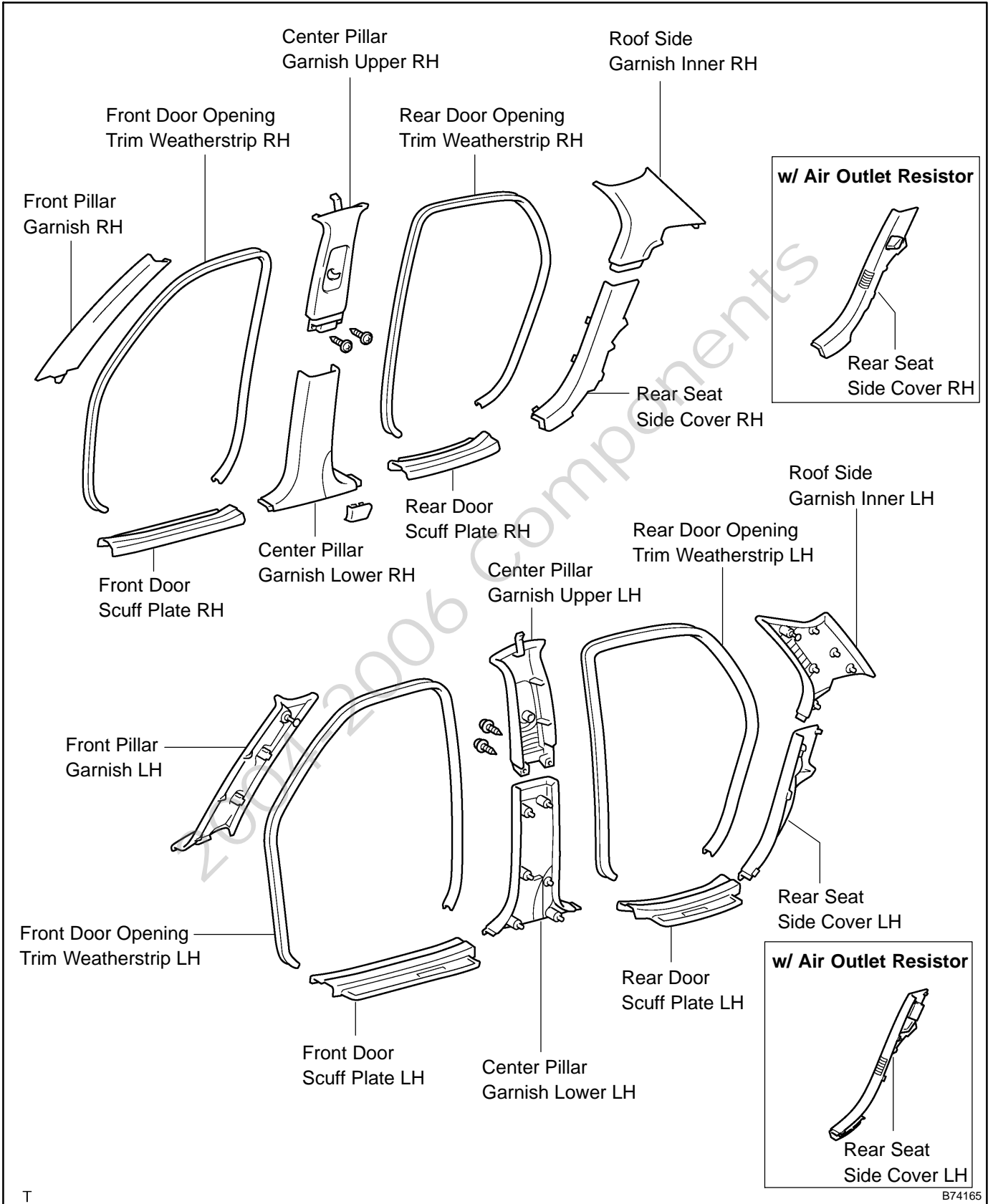

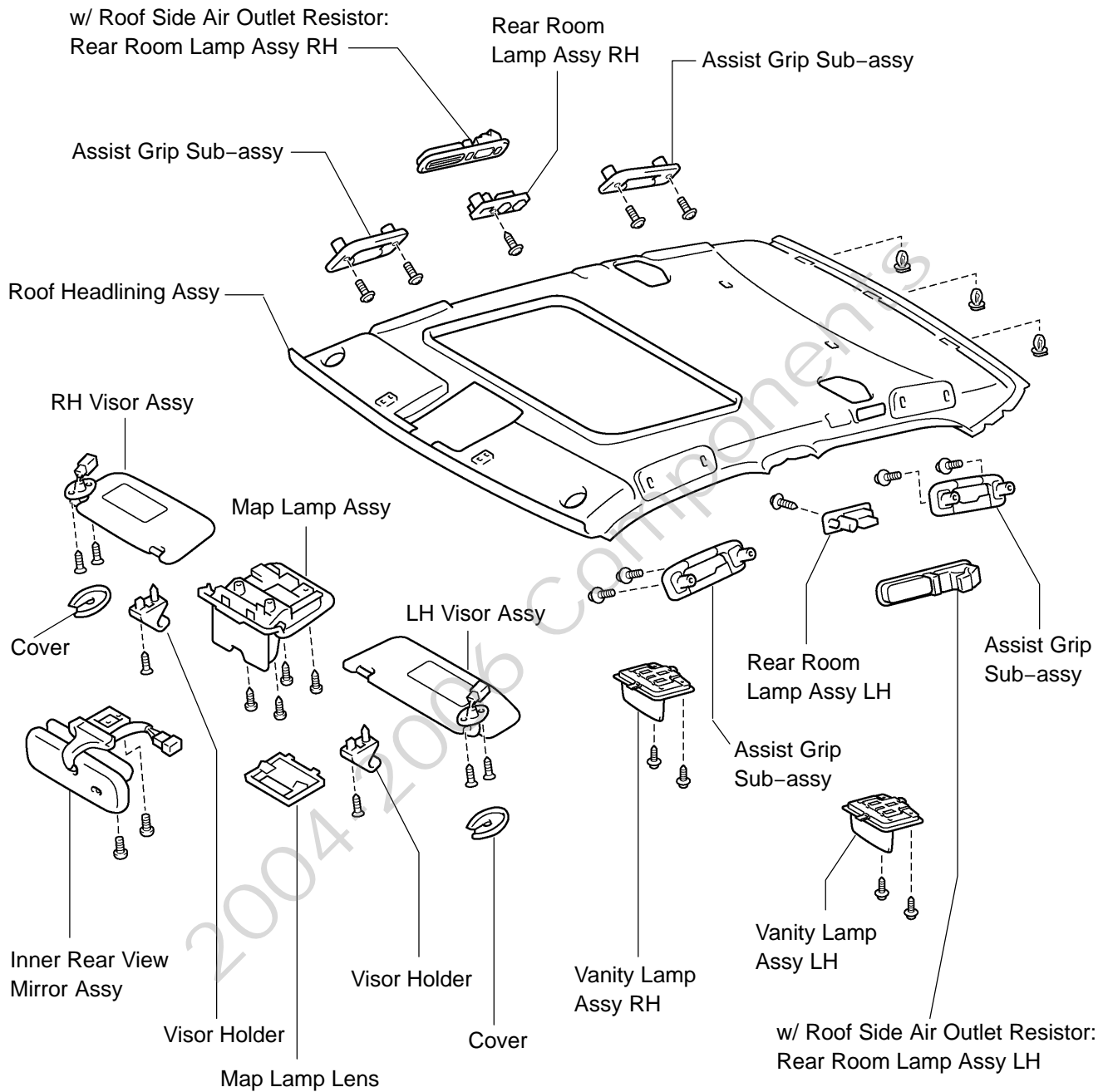

T

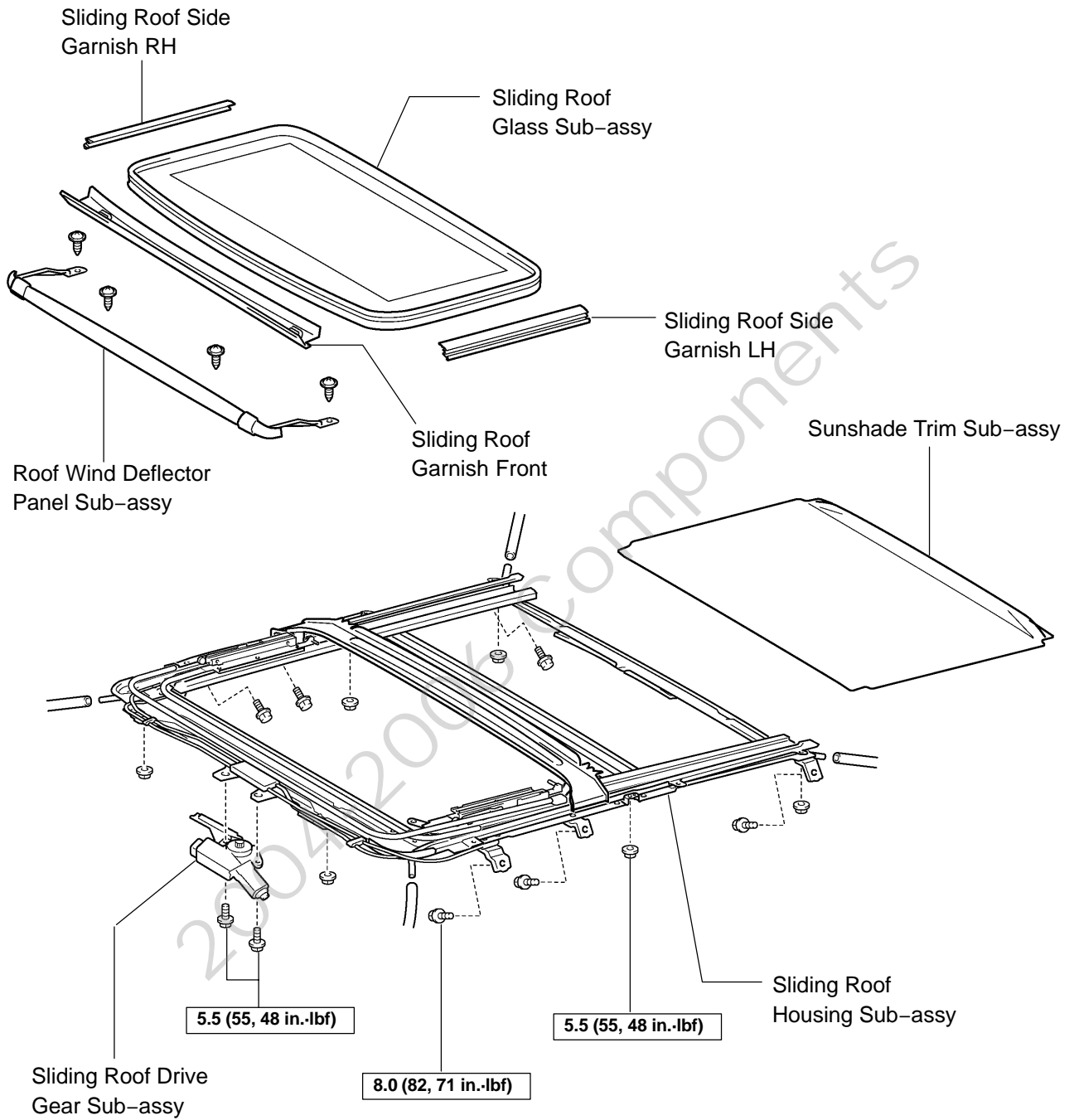

T **N·m (kgf·cm, ft·lbf)** : Specified torque

HOOD COMPONENTS

750ZC-01

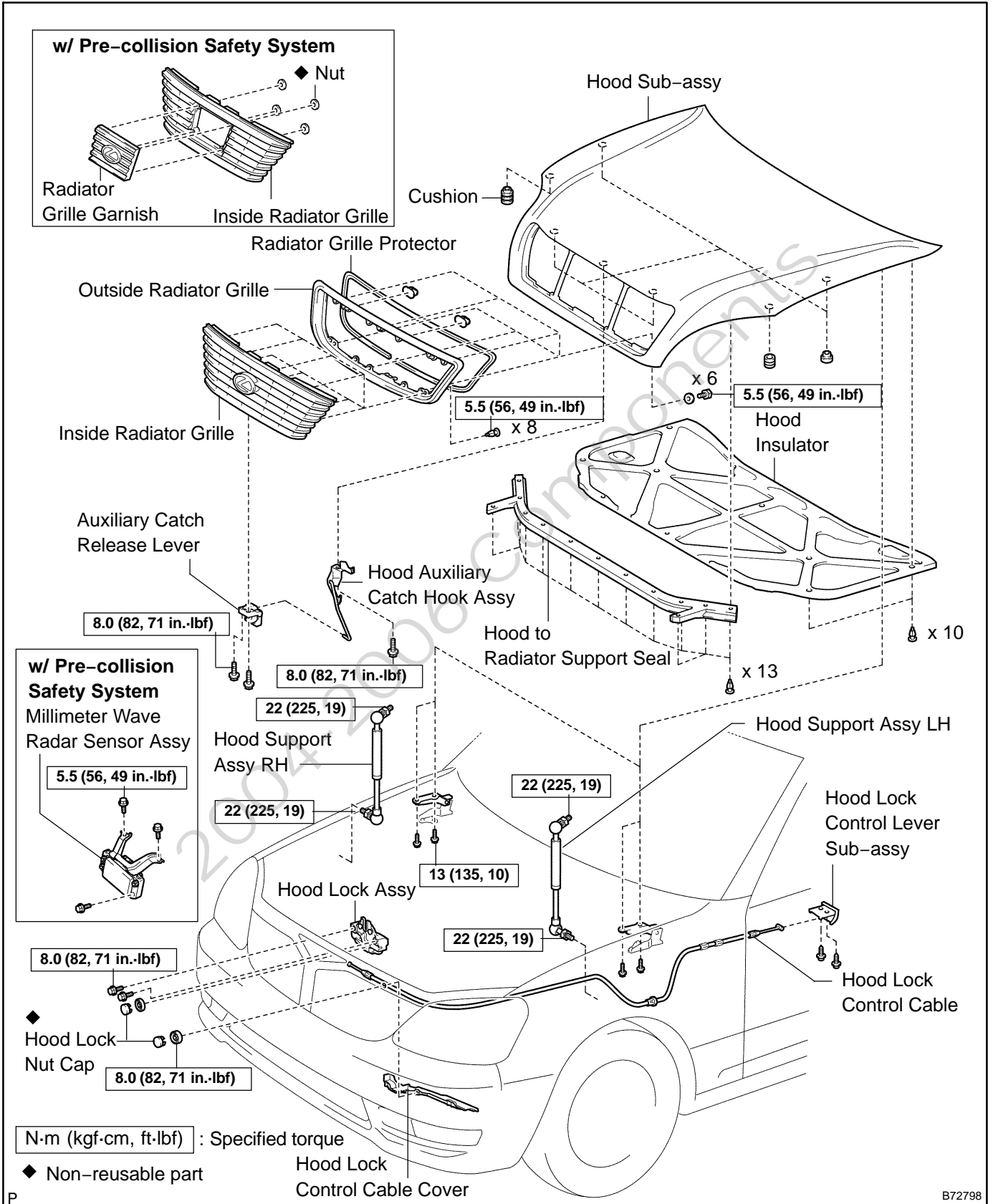

FRONT DOOR COMPONENTS

750R1-02

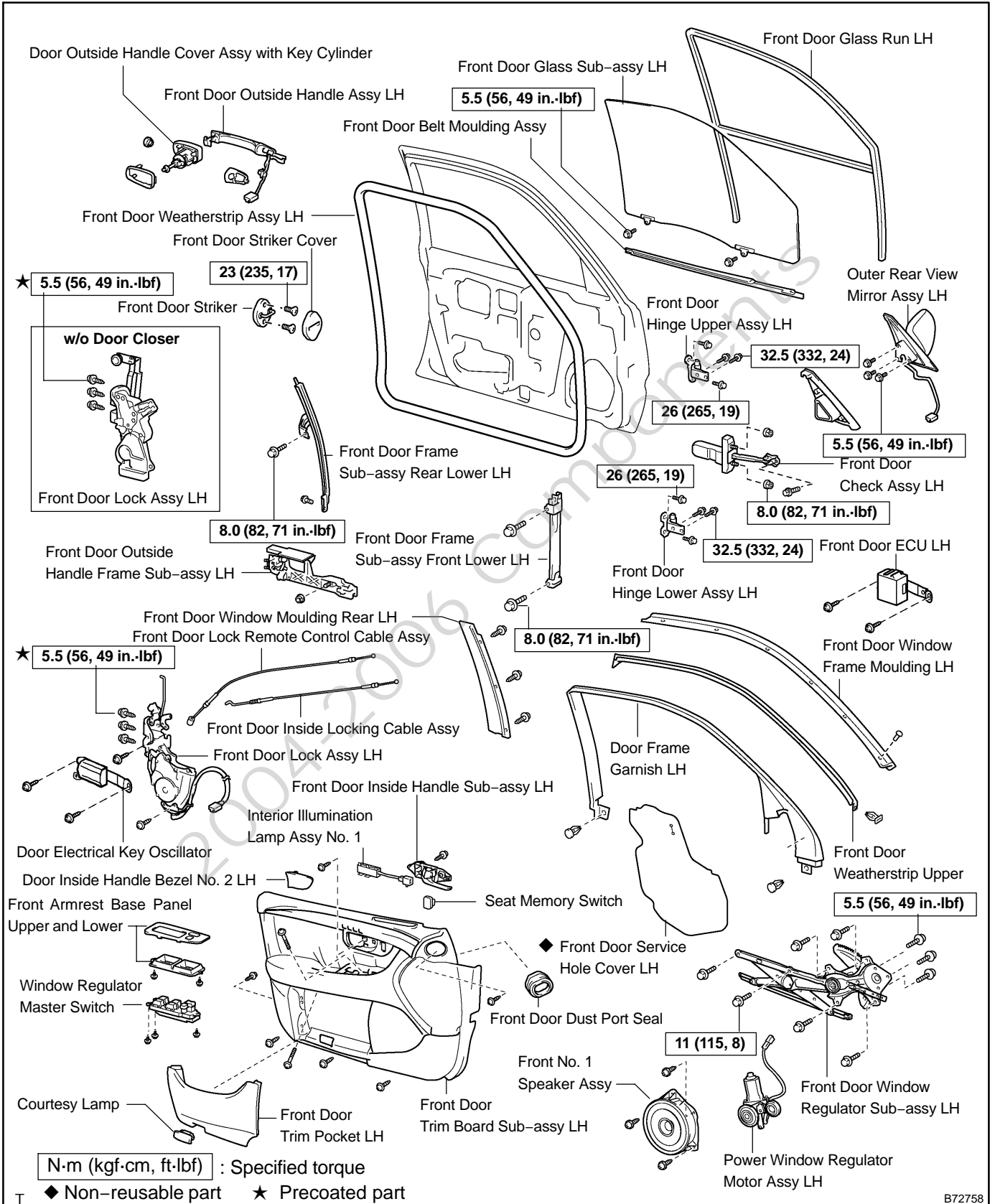

REAR DOOR COMPONENTS

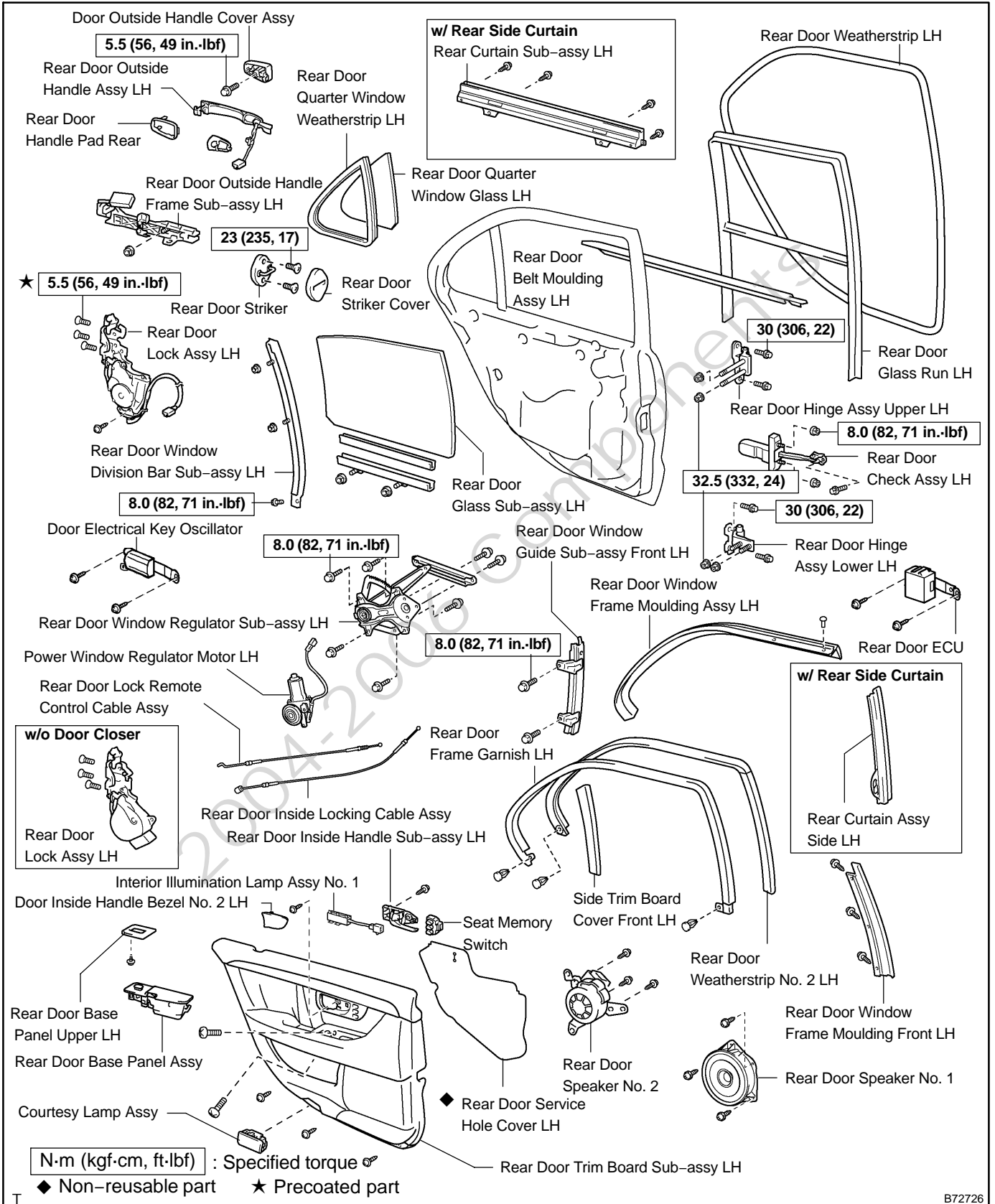

LUGGAGE COMPARTMENT DOOR COMPONENTS

750RO-03

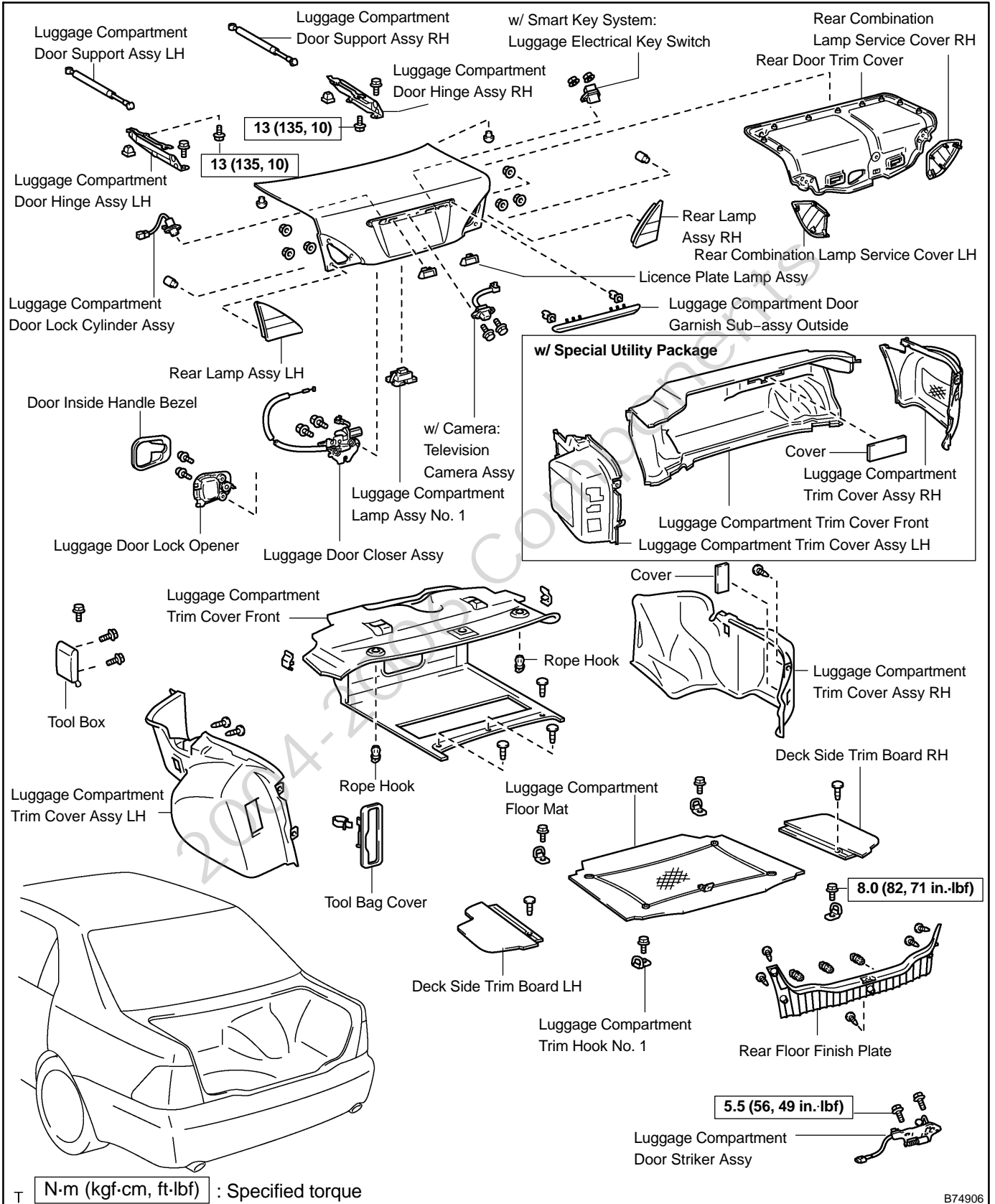

FRONT BUMPER COMPONENTS

76155-01

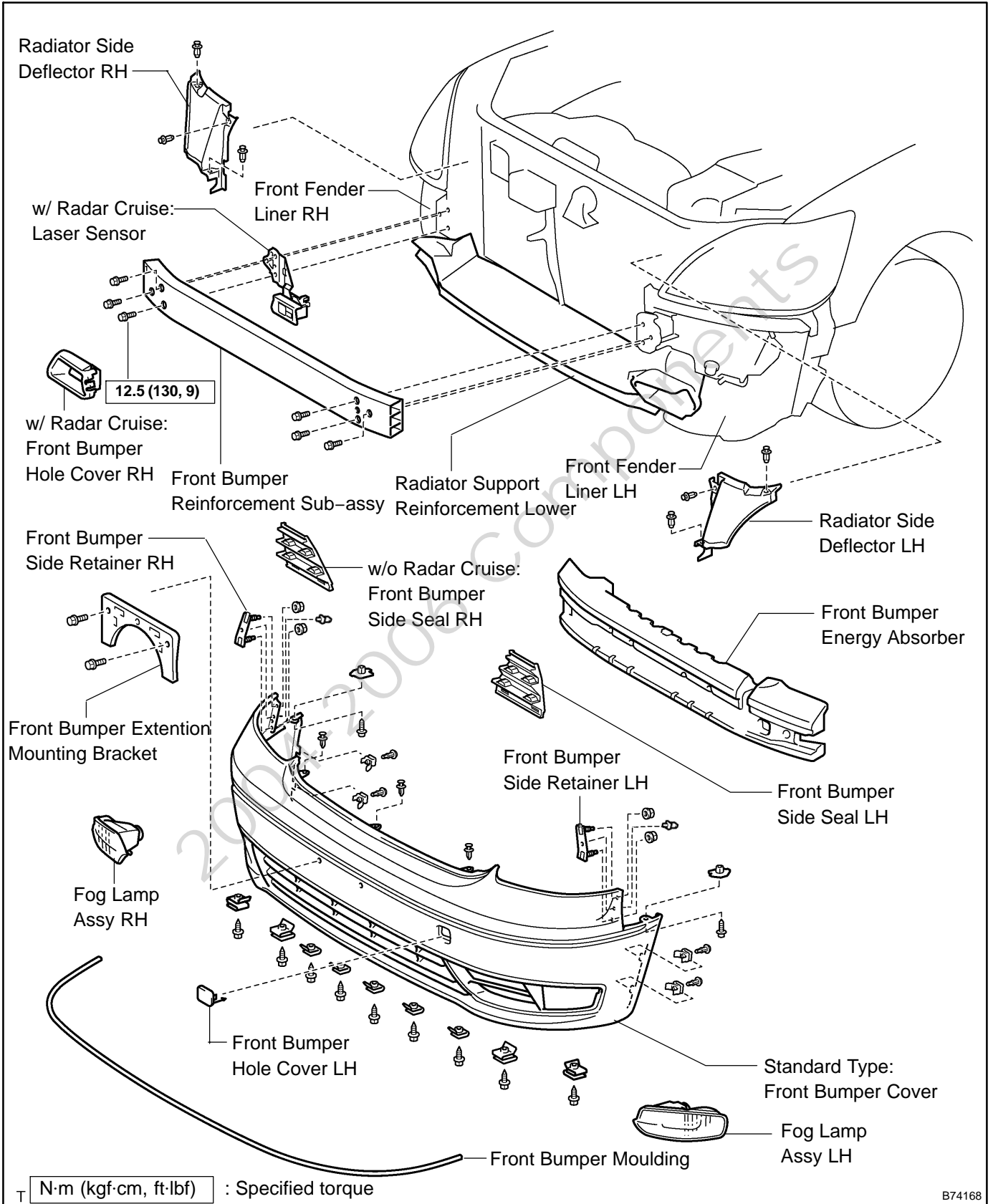

w/ Headlamp Cleaner

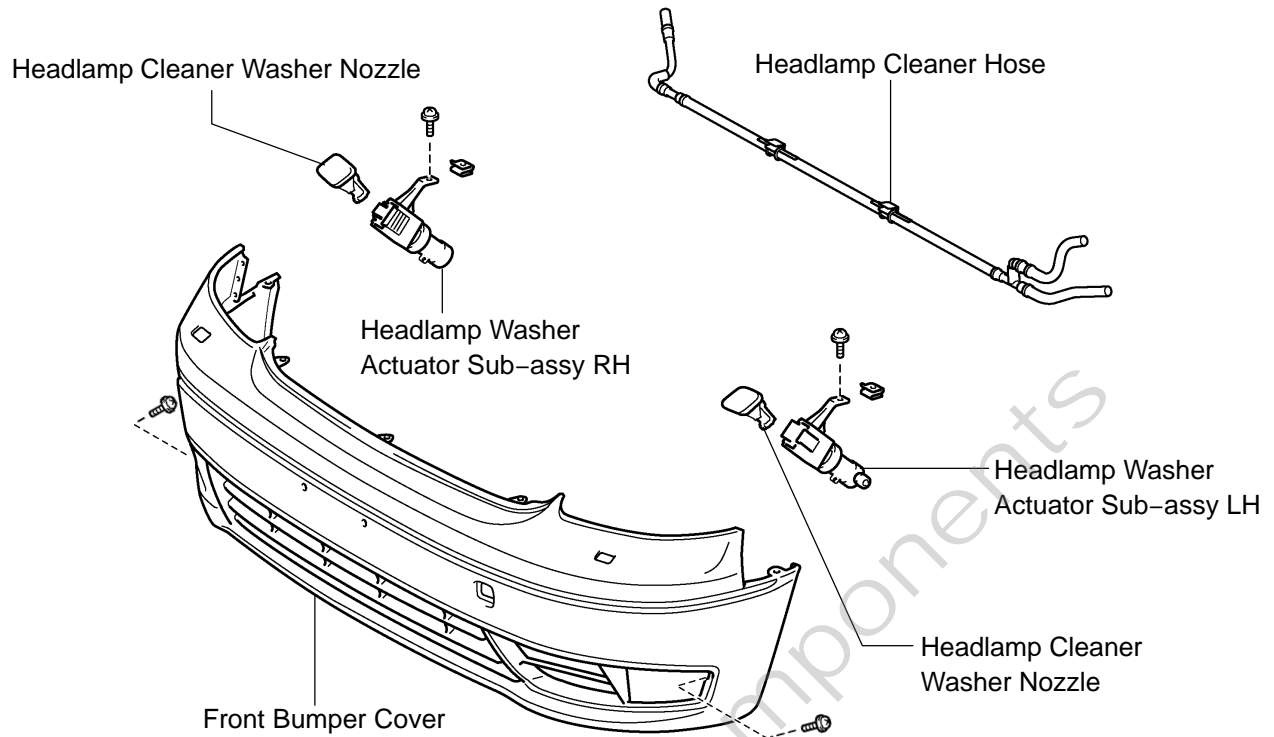

w/ Clearance Sonar System

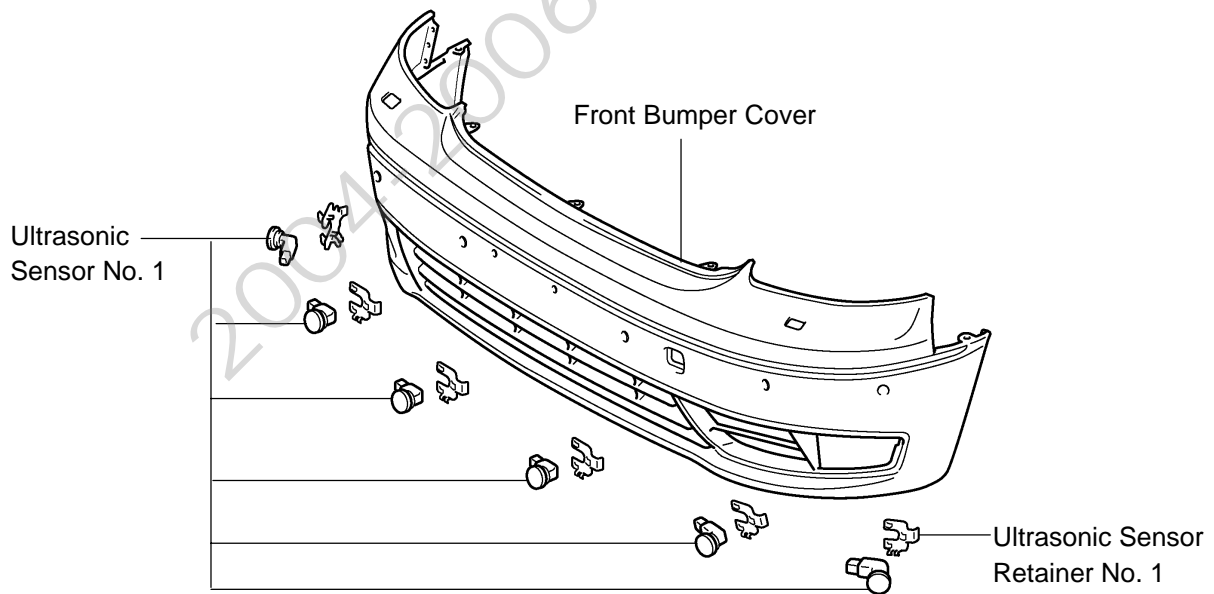

REAR BUMPER COMPONENTS

76157-01

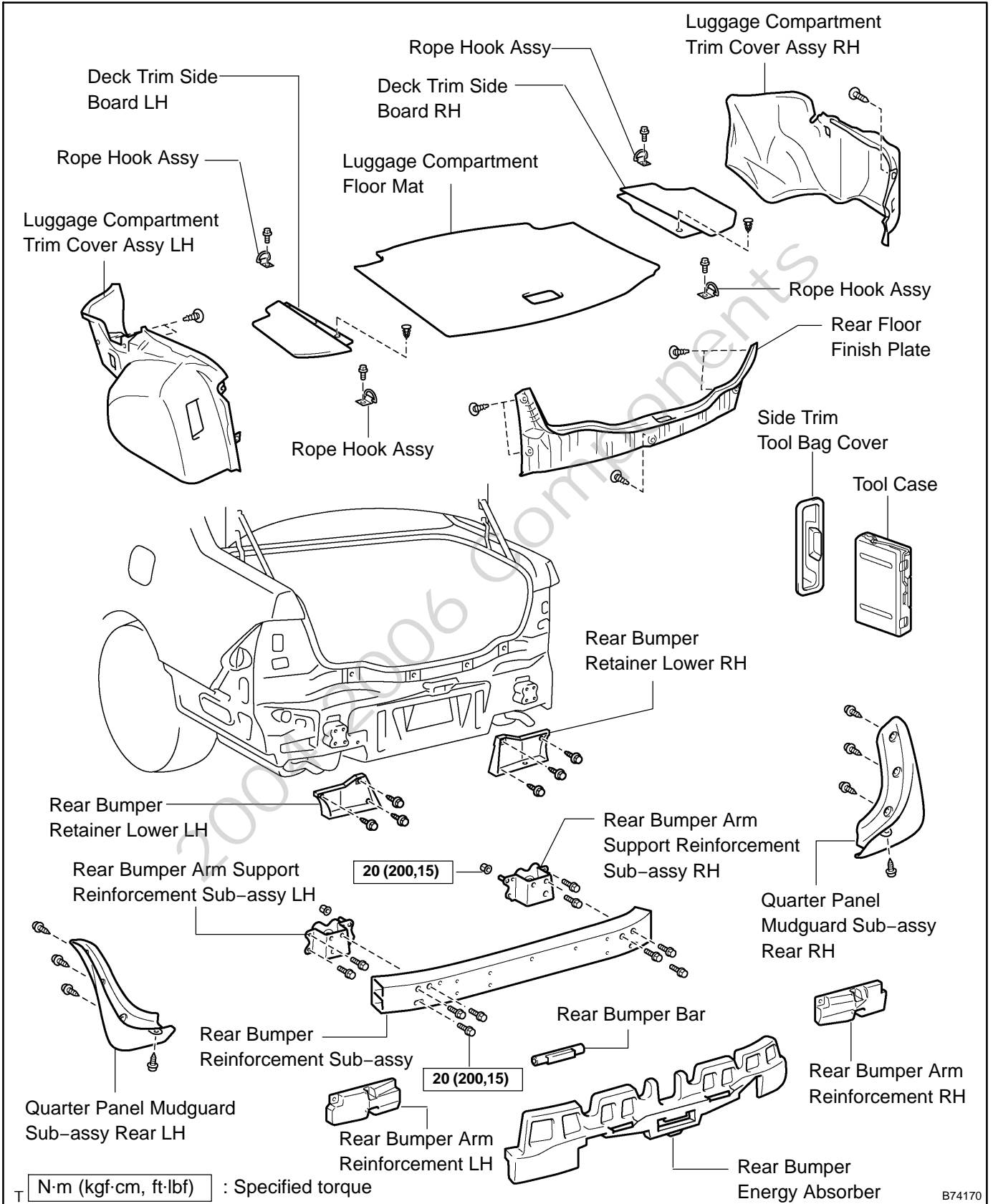

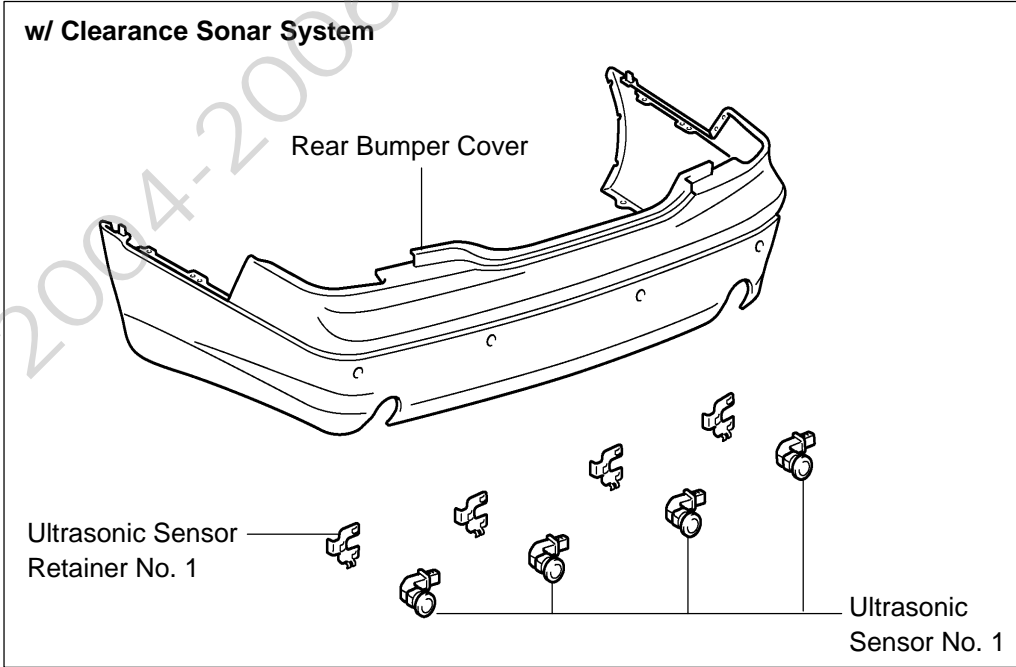
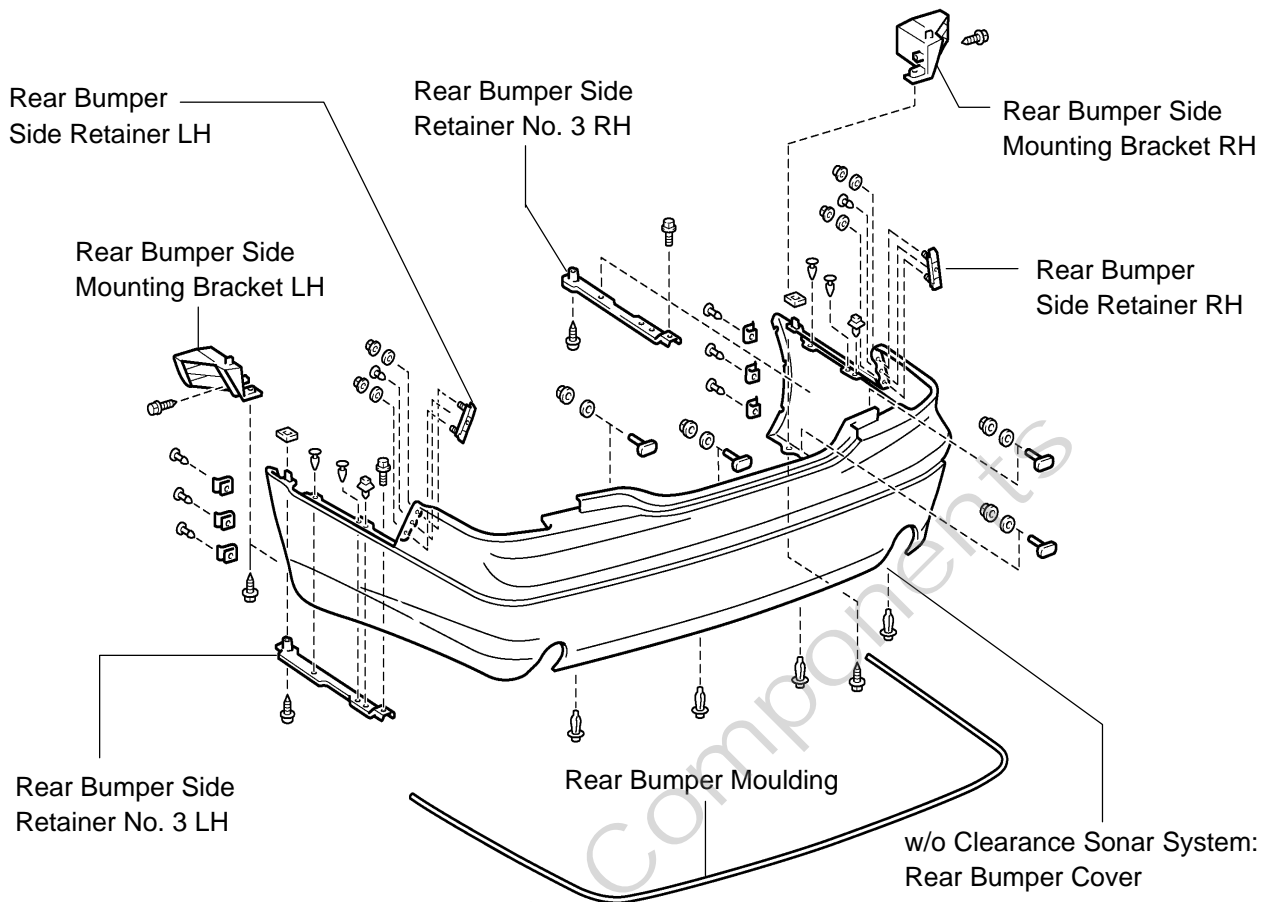

OUTSIDE MOULDING COMPONENTS

7613W-03

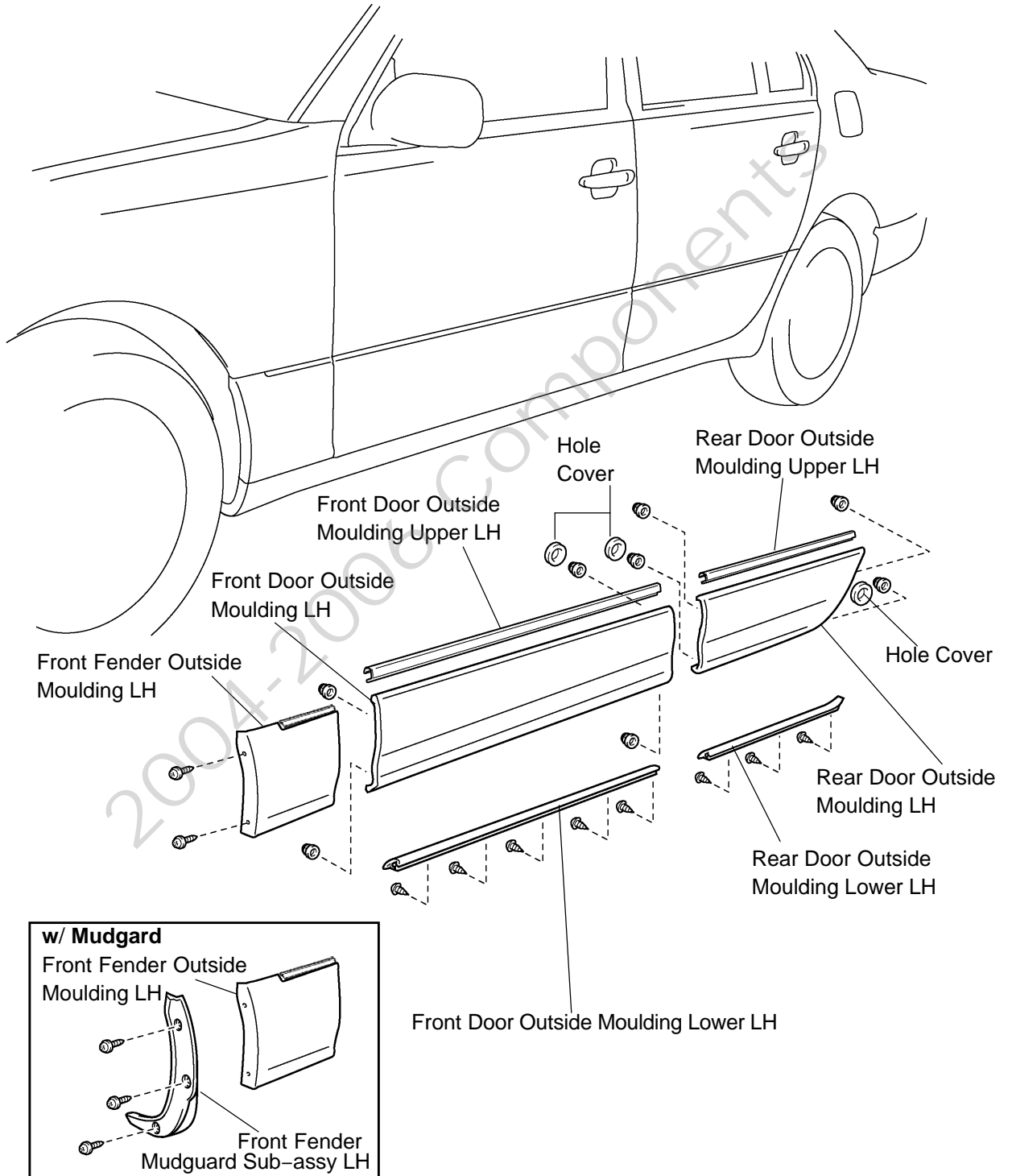

T

ROCKER PANEL MOULDING COMPONENTS

7613Y-03

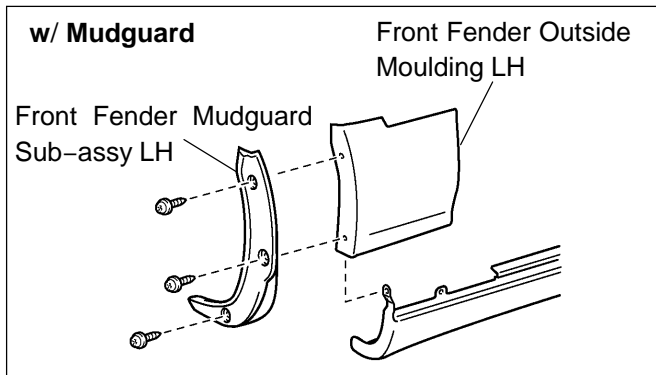
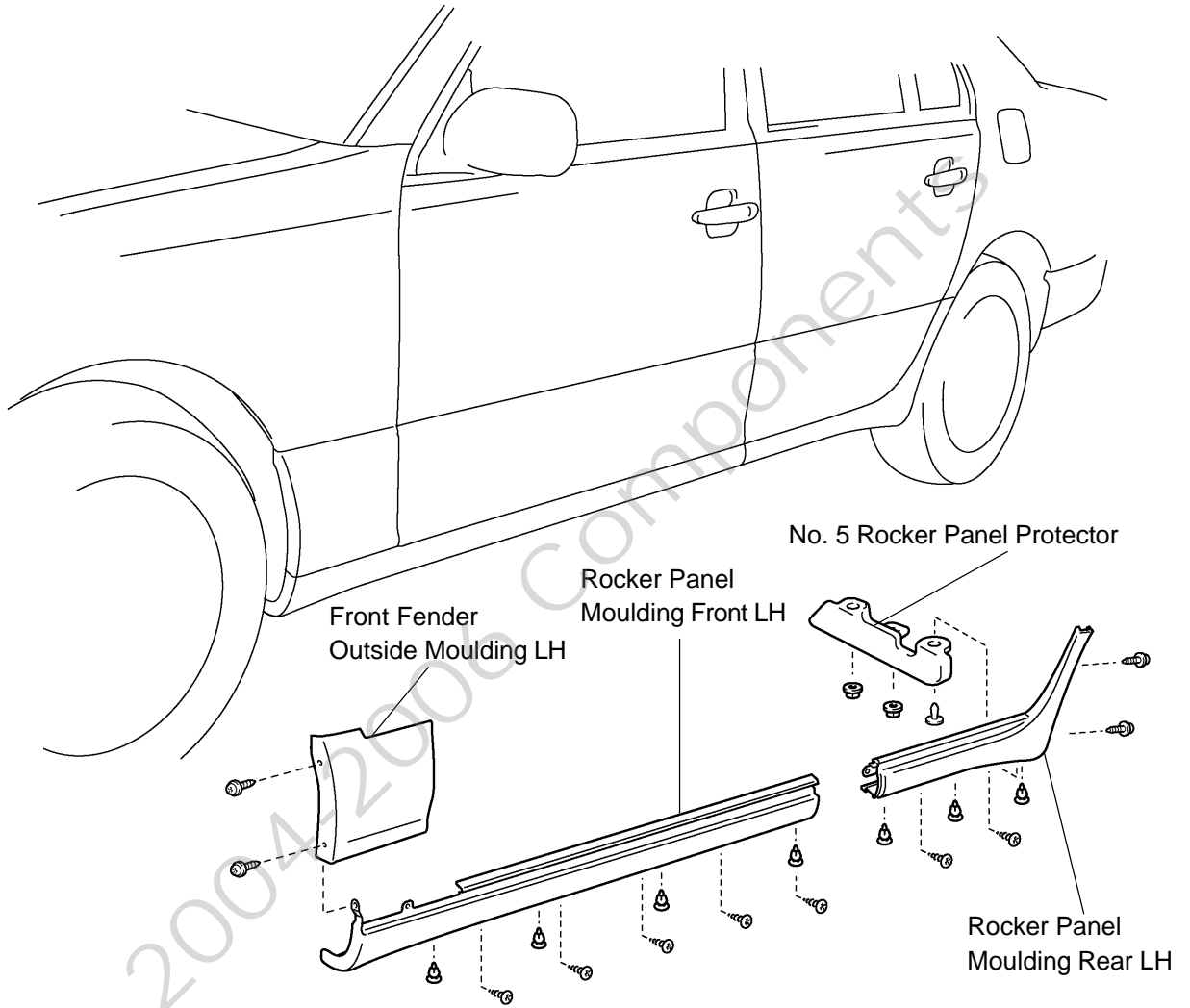

ROOF DRIP SIDE FINISH MOULDING COMPONENTS

76145-03

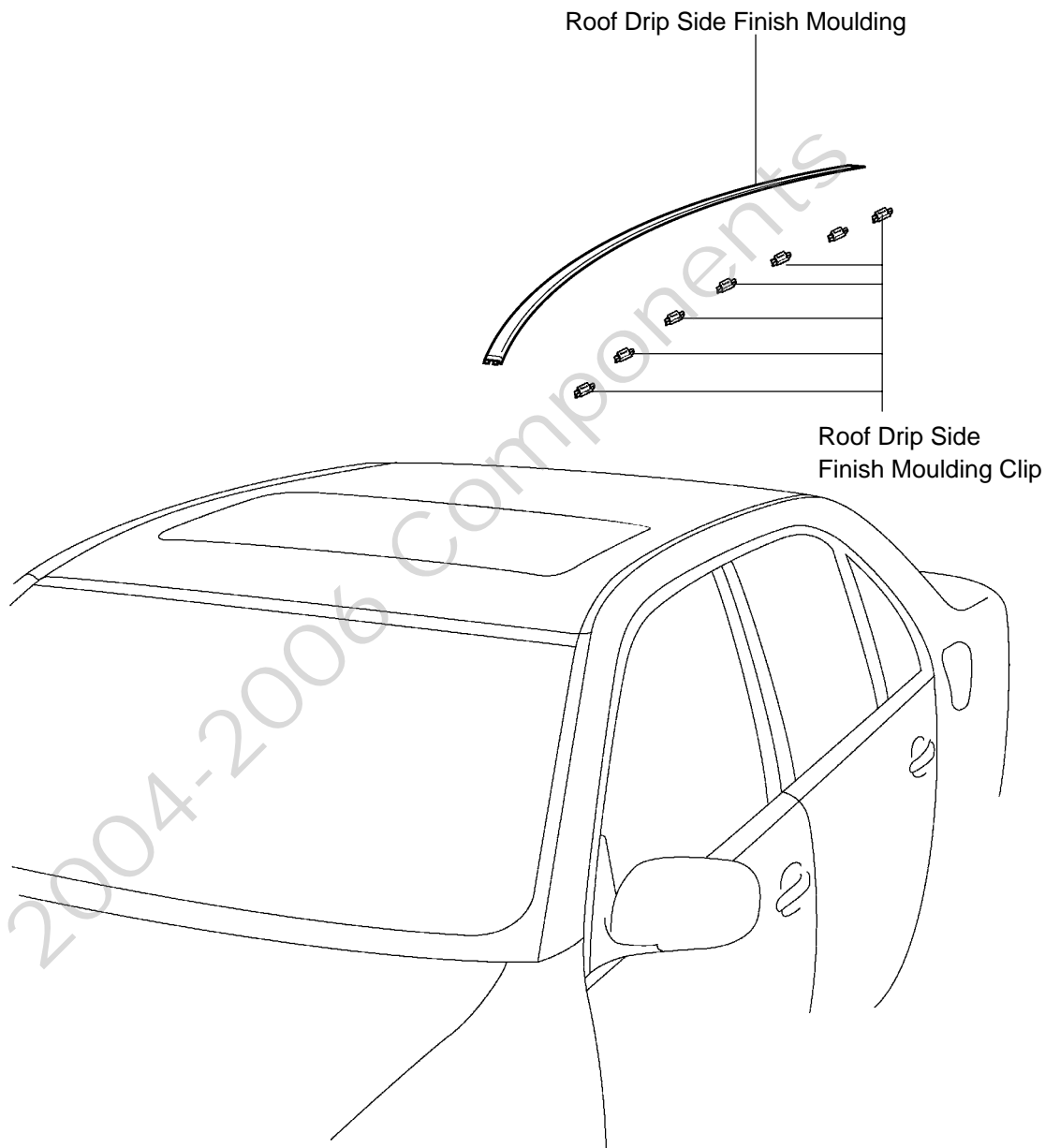

T

WHEEL OPENING MOULDING COMPONENTS

76147-03

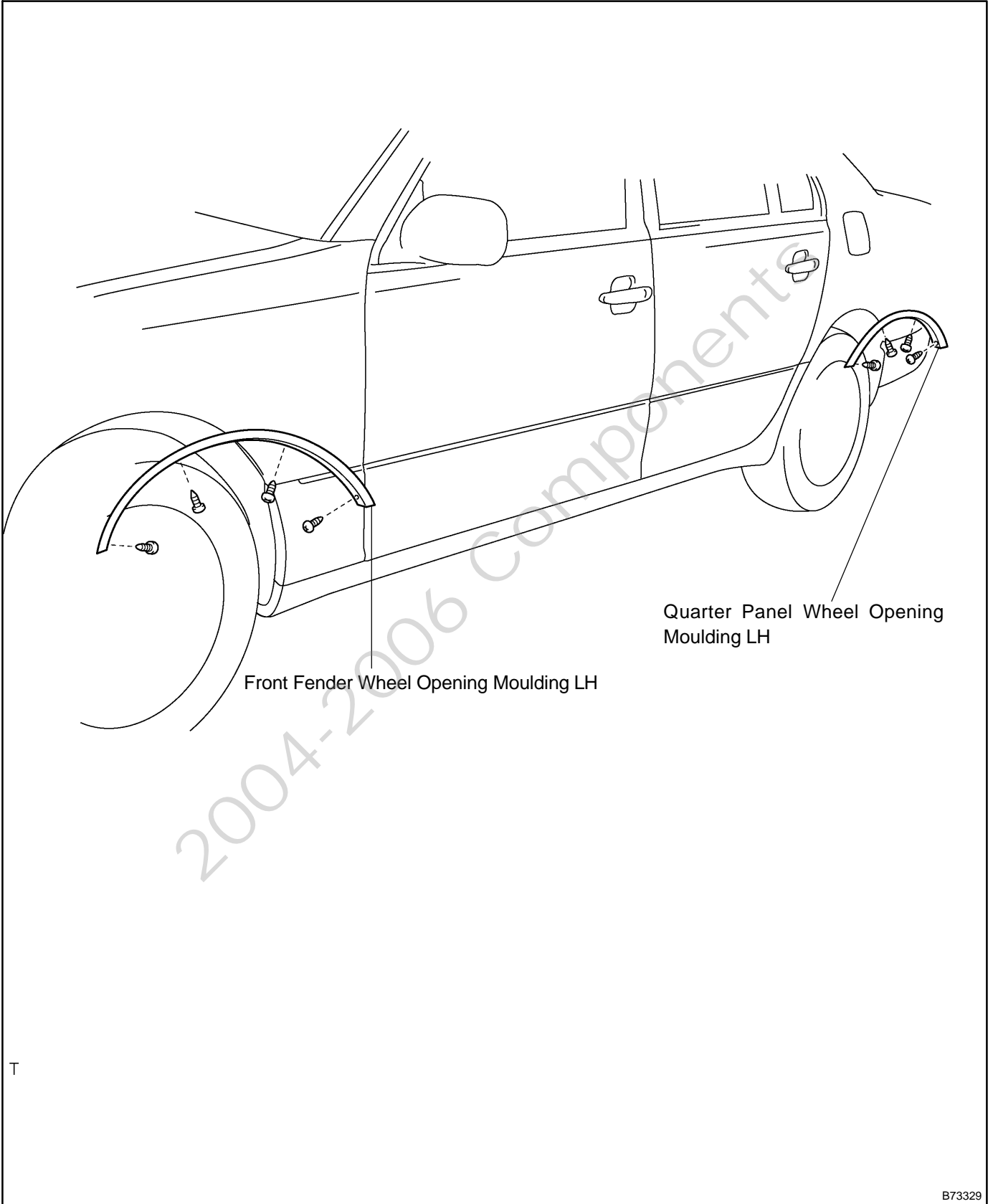

ROOF HEADLINING ASSY COMPONENTS

76159-02

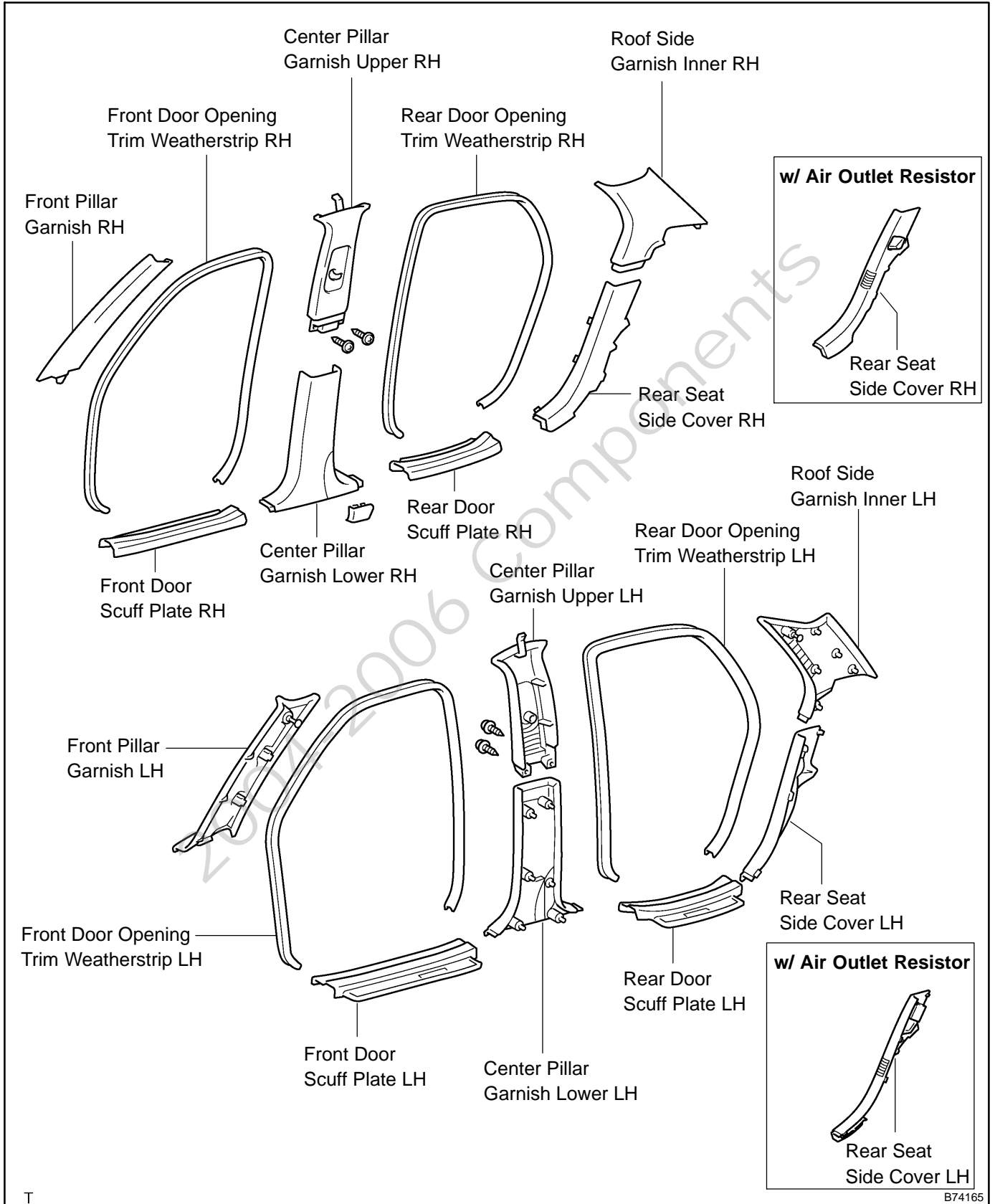

T

B74165

